

10ZiG Technology Ltd.

---

# CE.NET Thin Client

---

---

# Configuration Guide

---

# CE.NET Thin Client Configuration Guide

---

## **110ZiG Technology Limited**

### **Headquarters US**

23309 N 17th Dr - Ste 100  
Phoenix, AZ 85027  
Phone 866-864-5250 • Fax 623-516-8697  
support@10zig.com  
sales@10zig.com  
www.10zig.com

### **Headquarters UK**

10ZiG Technology Limited  
Action Business Centre  
Swan Street  
Leicester LE3 5AT  
Phone 44 1509 276252 • Fax 44 1509 276253  
support@10zig.eu  
sales@10zig.eu  
www.10zig.eu  
January 14, 2010

## **Table of Contents**

Product Description	5
Introduction To Configuration	5
Configuring The CE Thin Client	5
Terminal Properties	10
Terminal Properties – General Tab	11
Terminal Properties – Input Tab	12
Terminal Properties – Display Tab	14
Terminal Properties – Desktop Tab	16
Terminal Properties – Network Tab	18
Terminal Properties - Printers Tab	26
Terminal Properties - Security Tab	35
Terminal Properties - Control Panel Tab	36
Internet Options	37
Terminal Server Client Licenses	40
Owner Properties	40
System Properties	41
Volume & Sounds Properties	43
Date/time	43
Certificates	44
Browse To The Certificate Location And Select The Certificate. Select Ok.	45
ICA Device Management	45
Via C3 Processor	46
VNC Shadowing Configuration	46
Crossrun Agent Configuration	48
Elo Touch Screen	50
Network Share	50

ICA Global Settings 51

RDP Global Settings 53

Remote Com 55

Terminal Properties - Firmware Tab 56

Connections Manager 57

TN5250e Display 58

Display Session Properties - Connection Tab 62

Display Session Properties - General Tab 64

Display Session Properties - Attributes Tab 69

Display Session Properties - Hot Spot Tab 70

Display Session Properties - Keypad Tab 75

Display Session Properties - Sign On Tab 77

Display Session Properties - Advanced Tab 78

TN5250e Printer 79

Printer Session - Properties - Connection Tab 84

Printer Session - Properties - Input Tab 85

Printer Session - Properties - Output Tab 86

Printer Session - Properties - Hpt Tab 87

Printer Session - Properties - Advanced Tab 88

Printer Session - Properties - Misc Tab 89

Citrix ICA Client 90

Microsoft Remote Desktop Client 102

Internet Browser Connection 113

Email Client 123

Hot Key Combinations 129

# PRODUCT DESCRIPTION

The 10ZiG CE.NET Series of thin clients provides a powerful, simple, and affordable solution to desktop computing. The 10ZiG CE.NET Ethernet terminal offers the very best TN5250e and TN3270e emulation available for a LAN environment in a Windows-enabled text-based terminal.

10ZiG thin clients and terminals are simple to configure either locally or remotely using the remote terminal administrator, which enables the following tasks:

- Complete terminal configuration from a central location, including terminal emulation settings
- User lock-out from configuration changes, keeping the cost of ownership down
- Shadowing of the user's desktop
- Cloning of user environments
- Control over which applications can be run on a particular terminal

## INTRODUCTION TO CONFIGURATION

The 10ZiG CE.NET thin clients support two modes of operation:

- Desktop – Windows XP look & feel
- WBT – Windows Based Terminal (task launcher)

## Configuring the CE.NET Thin Client

Upon first boot the wizard runs to set initial configuration

## Windows Thin Client WTC-555 Setup Wizard

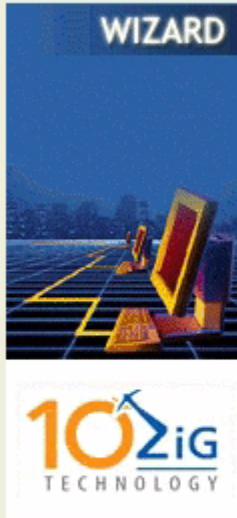

10ZiG Technology

<http://www.10zig.com>

Copyright ©2001-2009 10ZiG Technology

Product Name: Windows Thin Client WTC-555

Product ID: 2CC27AB9-46FC-FB9A-2B02-00E0C5578B07

Kernel Version: 5.00

Addons Version: 5.2.11

Welcome...

This wizard will help you set up your terminal to connect to a Windows Terminal Server.

<Back

Next>

Cancel

## Windows Thin Client WTC-555 Setup Wizard

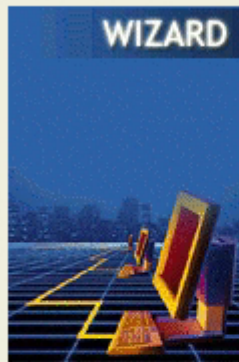

MICROSOFT(R) WINDOWS(R) CE OPERATING SYSTEM  
FOR WINDOWS- BASED TERMINAL DEVICES VERSION  
1.0

IMPORTANT-READ CAREFULLY: This End User License Agreement ("EULA") is a legal agreement between you (either an individual or a single entity) and the manufacturer ("Manufacturer") of the special purpose computing device ("SYSTEM") you acquired which includes certain Microsoft software product(s) installed on the SYSTEM and/or included in the SYSTEM package ("SOFTWARE"). The SOFTWARE includes computer

You must accept this agreement to use this terminal. Press "Accept" to accept the agreement and continue with the setup process.

<Back

Accept

Cancel

## Windows Thin Client WTC-555 Setup Wizard

IP Address

The IP information for this terminal has been supplied by DHCP. To use the IP Information supplied by DHCP, click Next. Otherwise, select No and then click Next.

☒ Yes, use the IP information supplied by DHCP.

☐ No, I will enter static IP information.

<Back

Next>

Cancel

**Windows Thin Client WTC-555 Setup Wizard**

**Desktop Area and Refresh Frequency**

The best available Desktop Area (resolution) and Refresh Frequency has been selected for you. You may choose other combinations from the list. To ensure your selection works with your monitor, click Test.

Desktop Area and Refresh Frequency

Color Depth

☐ 8 bpp ☒ 16 bpp ☐ 32 bpp

☐ WBT Mode ☒ Desktop Mode

**Windows Thin Client WTC-555 Setup Wizard**

You have successfully completed the Setup Wizard.

Click Finish to apply the settings you have specified and exit the wizard.

### Terminal Settings Change

The terminal must be restarted for changes to take effect.

Press Reboot button to restart the system.

Reboot

# Terminal Properties

Once the configuration wizard has finished, the terminal will reboot. The configuration of 10ZiG CE.NET Thin Client terminal is accomplished by launching the Terminal Configuration Utility from the main toolbar by selecting Start-Settings Control Panel.

The Terminal Configuration Utility is divided into a number of functionally distinct tab pages as described in the following pages.

# Terminal Properties – General Tab

The **General** page displays the firmware revision as well as the Thin Client hardware configuration.

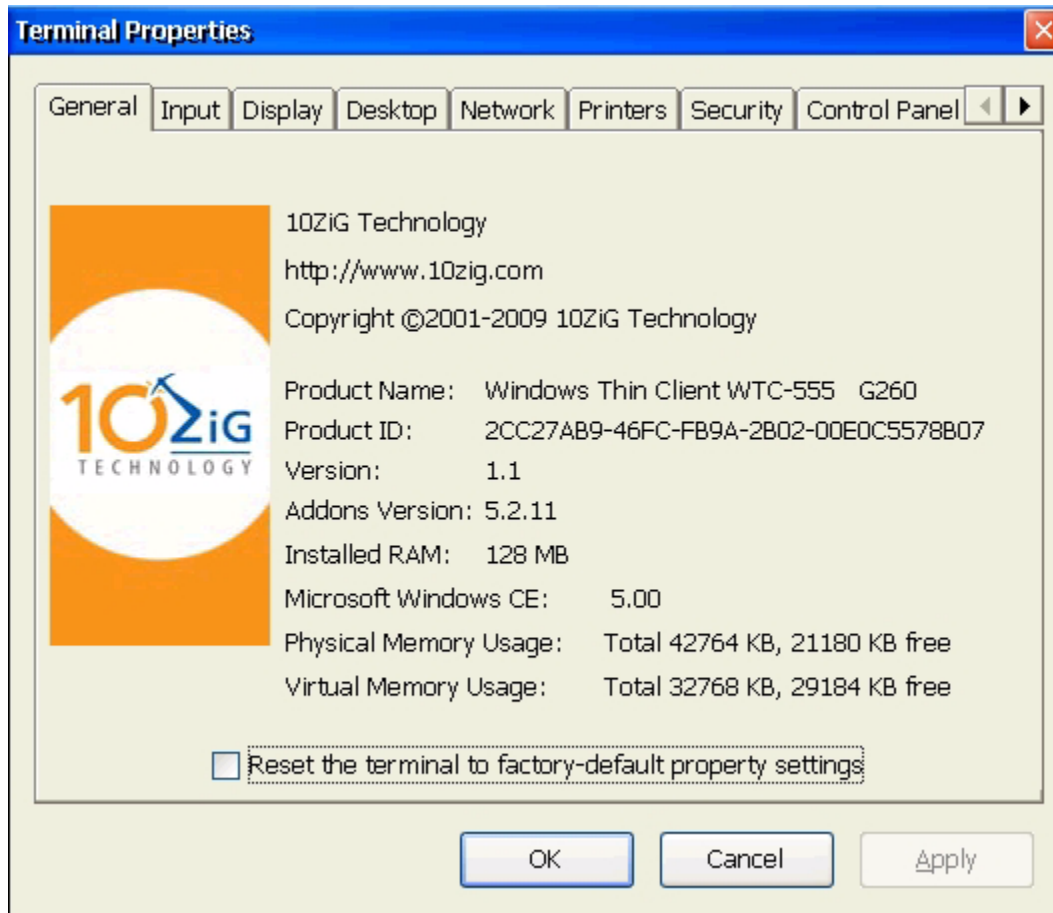

Checking the **Restore the terminal parameters to factory default** will reset all terminal parameters to the default state. Upon rebooting the terminal the Terminal Configuration Setup Wizard will appear. Factory defaults can also be reset from the remote terminal manager by right clicking on the unit and selecting Special Functions - Factory Default.

# Terminal Properties – Input Tab

The Input configuration page allows the user to set the default keyboard layout, the mouse type, and the default language for the terminal as shown in images below.

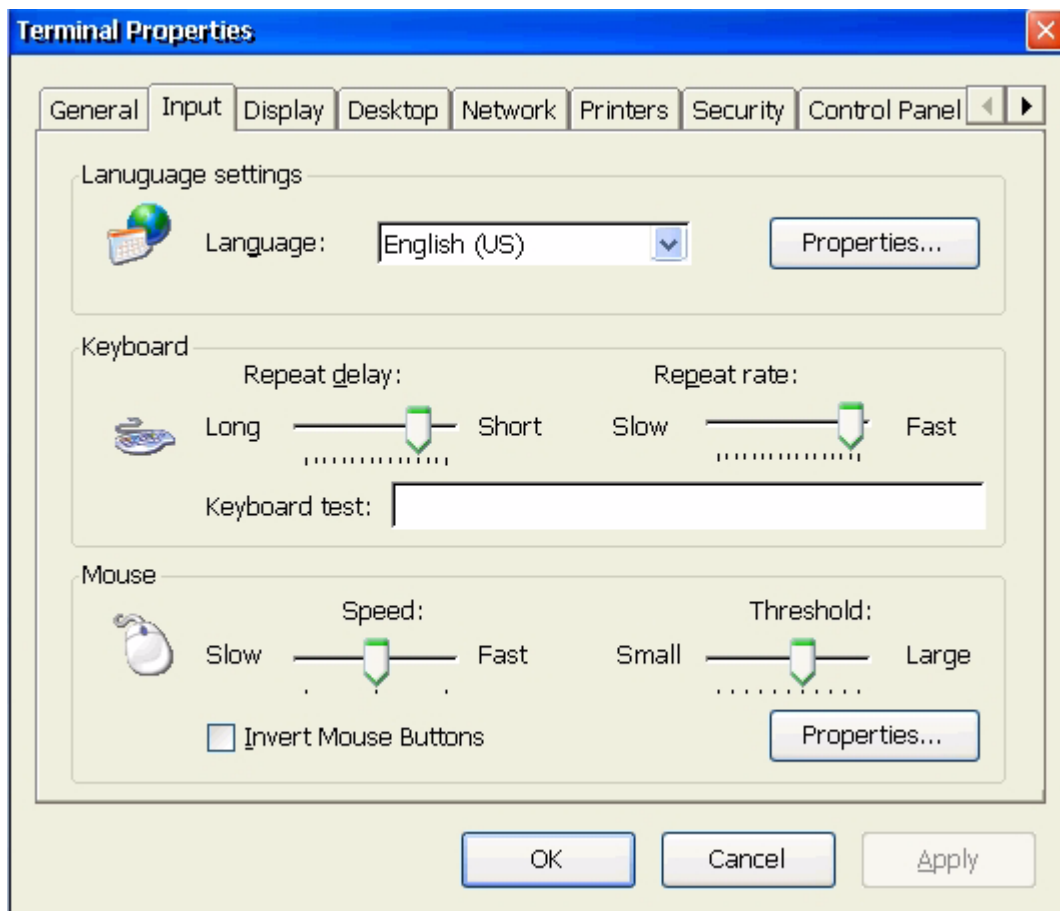

Options for Keyboard Layout:

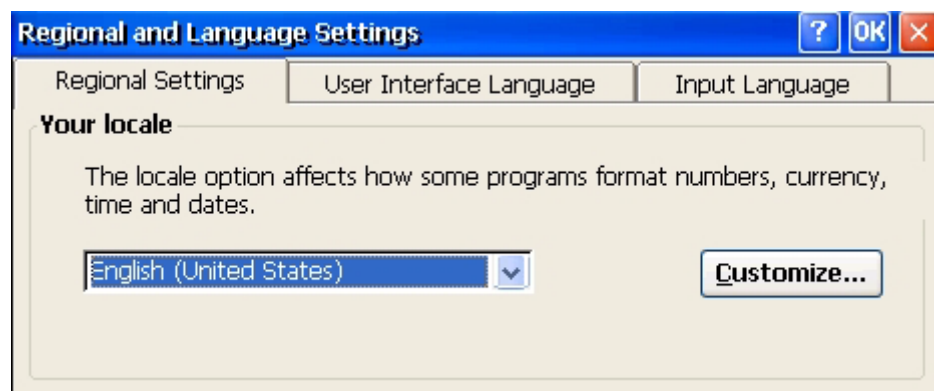

Mouse Properties:

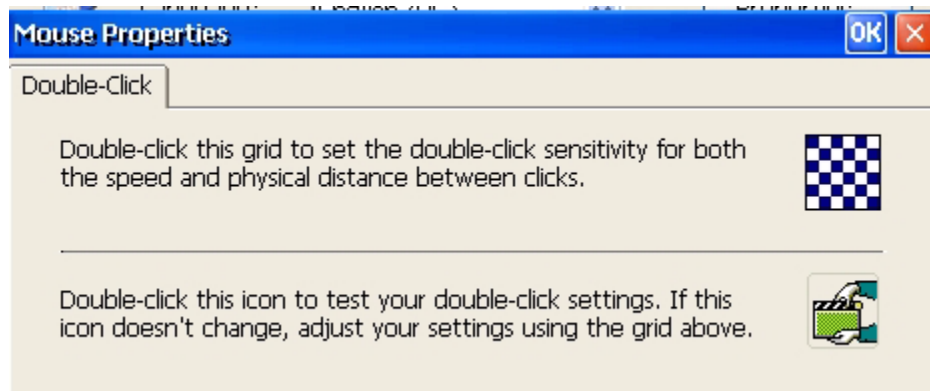

# Terminal Properties – Display Tab

The Display configuration page allows the user to control the parameters of the video display. The Video Resolution drop down box displays the available resolutions and frequencies for the video adapter.

The Screen Saver option controls the mode of the screen saver.

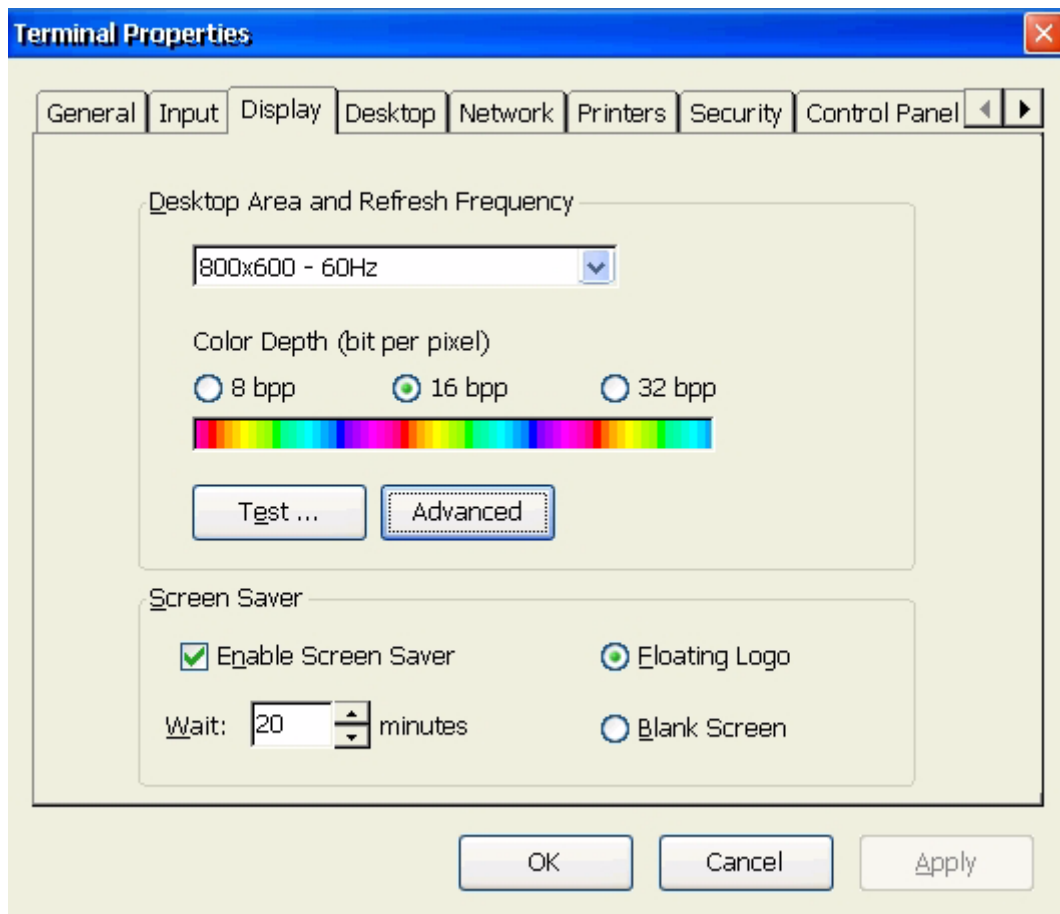

Display Advanced Options:

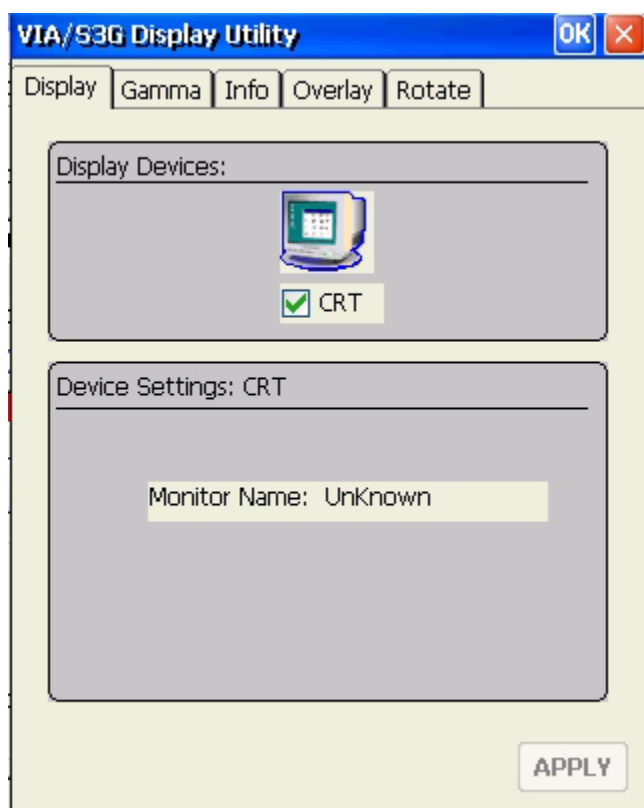

# Terminal Properties – Desktop Tab

The Desktop configuration controls the layout and scheme for the user's desktop. There are two modes for the Window Manager, the WBT mode and the Desktop mode. The WBT, or Windows Based Terminal mode, only allows the user to launch predefined applications; these applications may include RDP, browser, ICA, or emulation sessions. The Desktop mode is similar to a traditional desktop on a Windows based system; this mode provides a task bar, and a start menu similar to Windows 2000. All available programs loaded on the terminal are present on the start menu in this mode. Once the configuration is complete, unused programs can be hidden using the Security Tab.

The WBT mode is suited for environments where administrators need to limit the flexibility of the user interface.

In the Desktop mode, there are a few features shown on the task bar which may be enabled or disabled and desktop mode will give the most control in the look and feel of your desktop.

The Desktop color option controls the color of the desktop background.

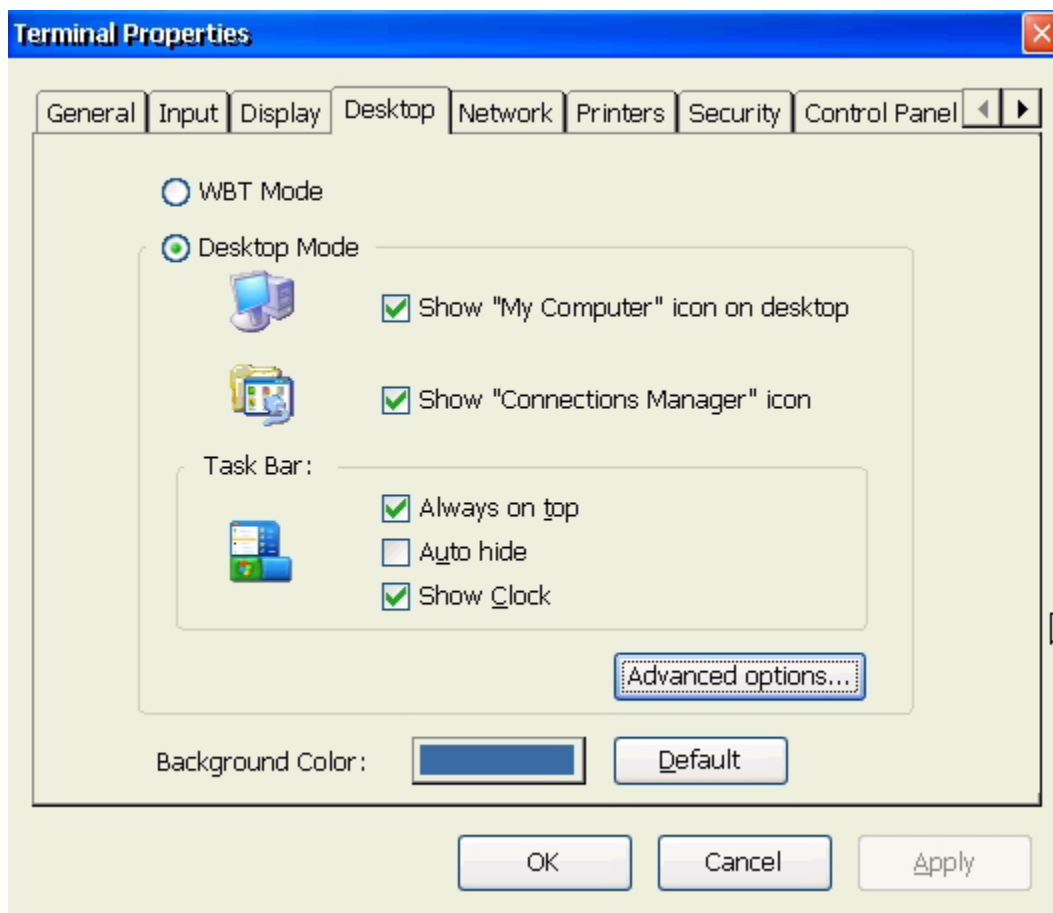

Advanced Options:

Background

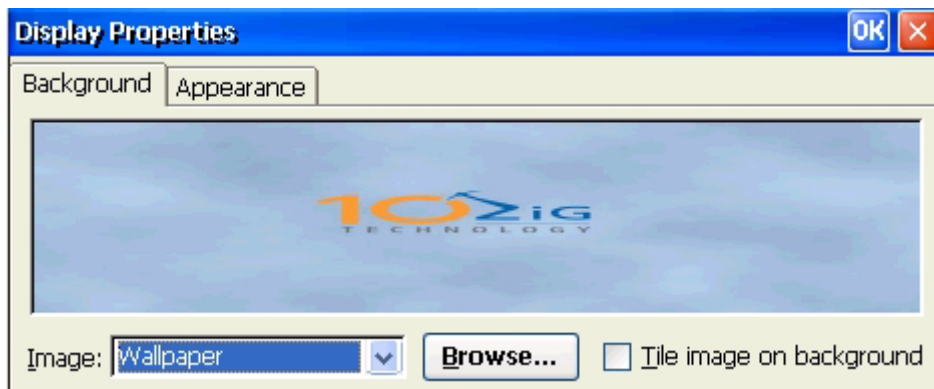

Appearance

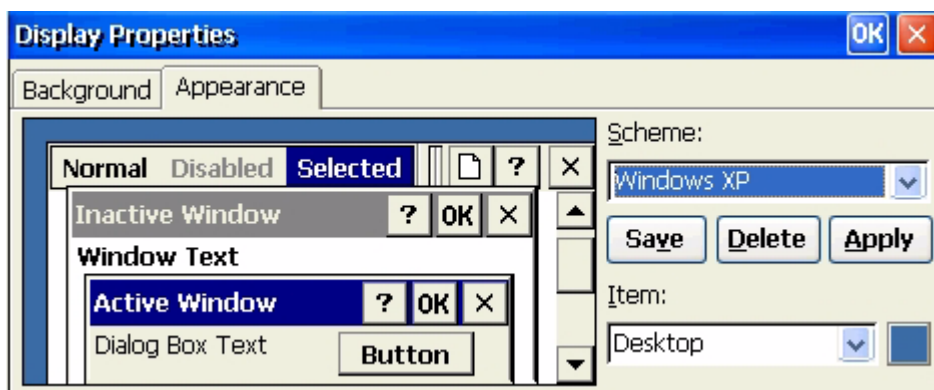

Selecting Background Color:

To change the desktop color, click on the Background Color box and a grid of colors is presented. Click on the desired color change.

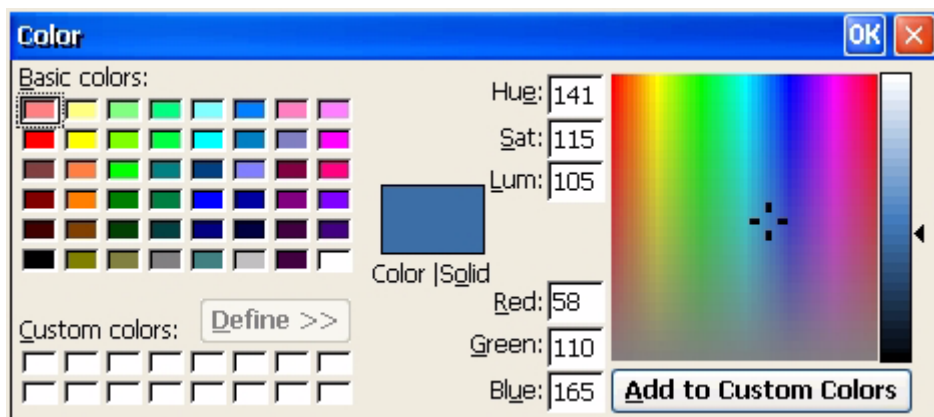

# Terminal Properties – Network Tab

The Network Configuration page allows the user to set the network specific parameters of the Thin Client. If you have a DHCP server on your network, select the **Obtain IP address from a DHCP server** option; this allows the network configuration to be performed automatically by a DHCP server resident on your LAN. The information typically provided by the DHCP server includes the IP address and gateway.

The terminal name can be changed by modifying the Terminal Name field.

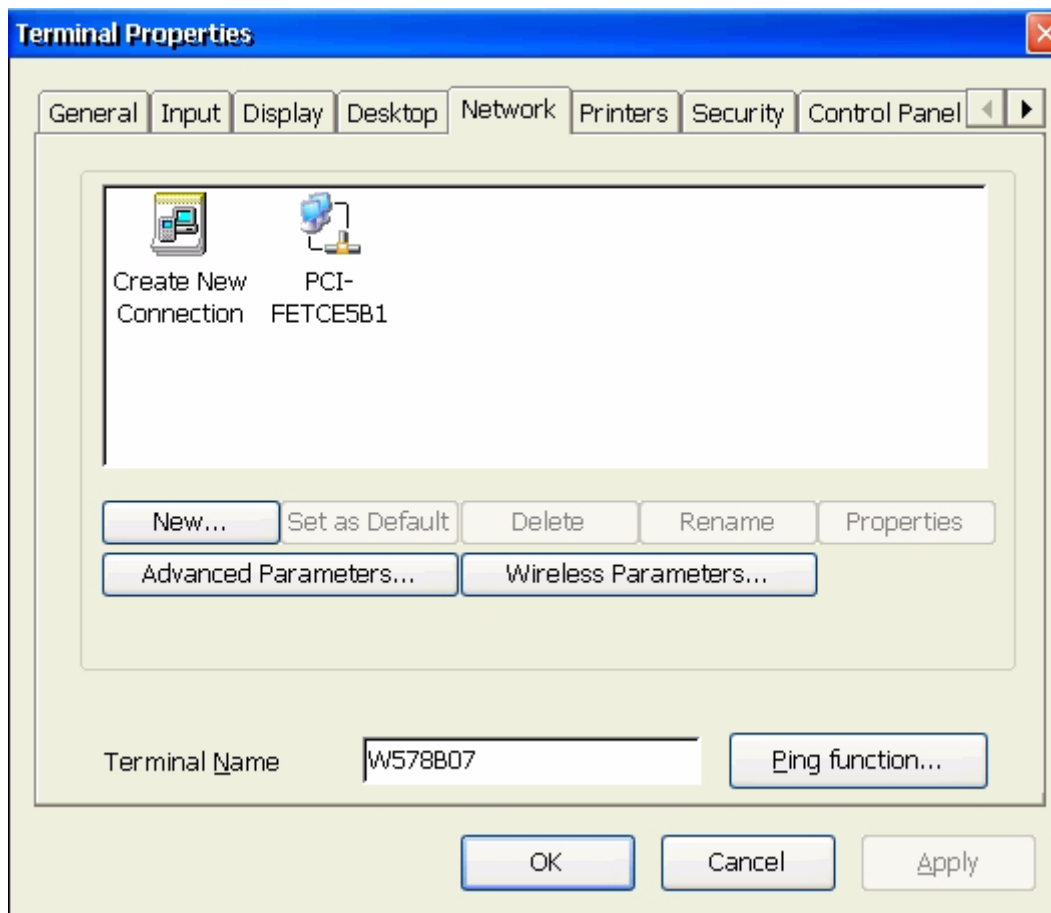

To change the NIC Properties, highlight the Connection and select Properties:

The default is to Obtain an IP address via DHCP:

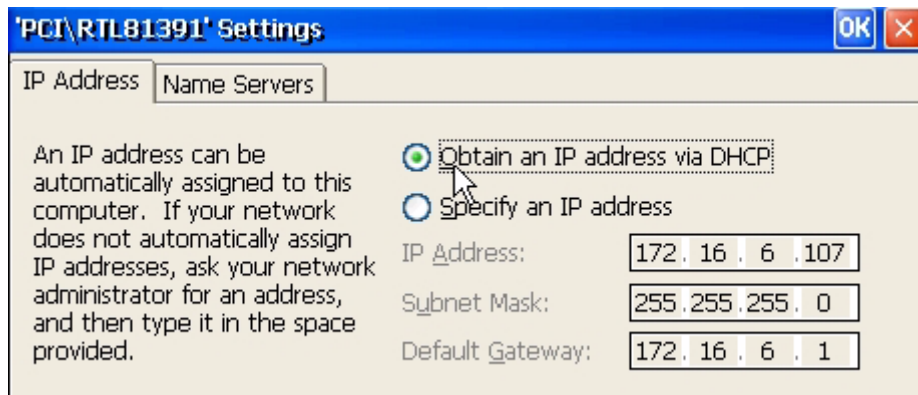

If you do not have a DHCP server on the network, the IP address and gateway must be set manually.

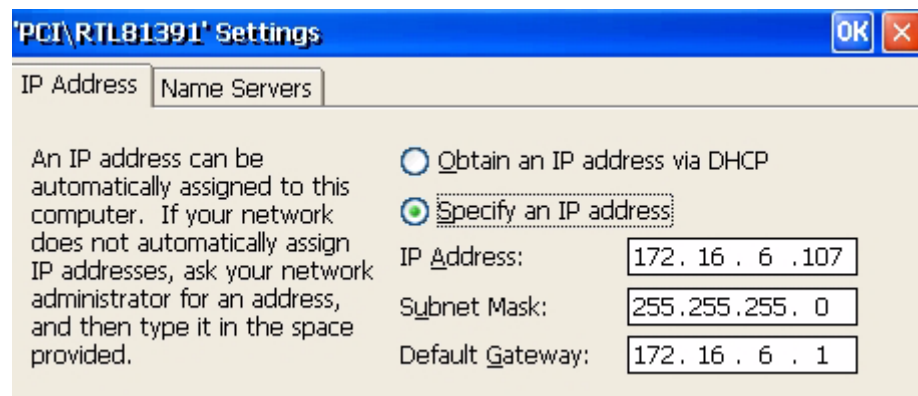

Name Servers tab allows for setting the DNS server to enable the browser to resolve host addresses. This most likely would be used only when you set the IP address manually.

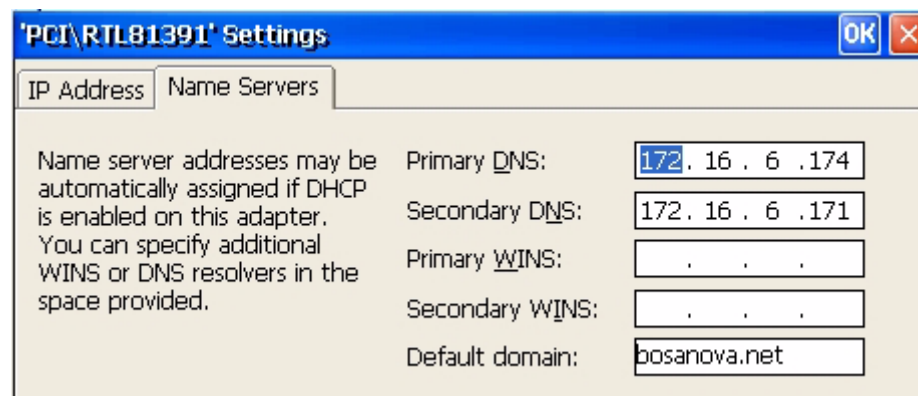

Advanced Parameters Option:

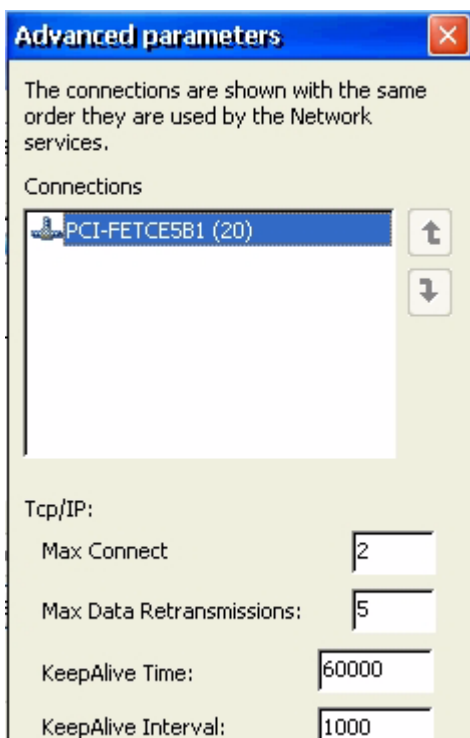

The Ping Function may be used to ping other terminals or servers on the network to verify the network connection.

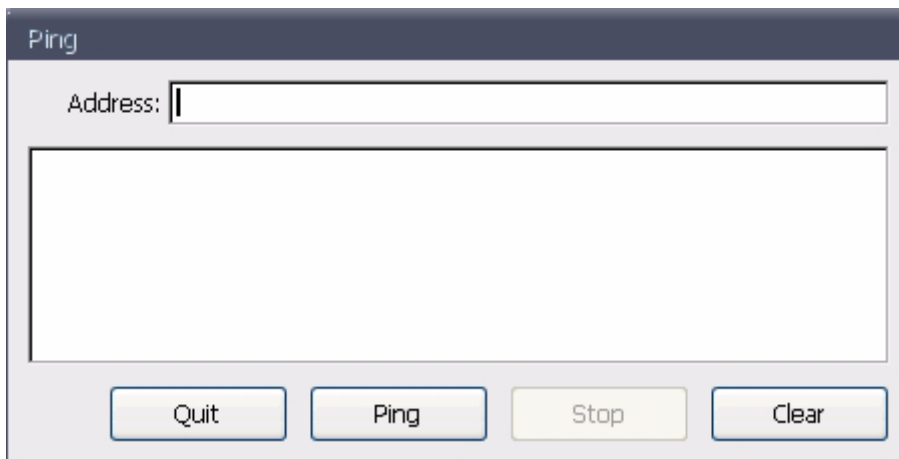

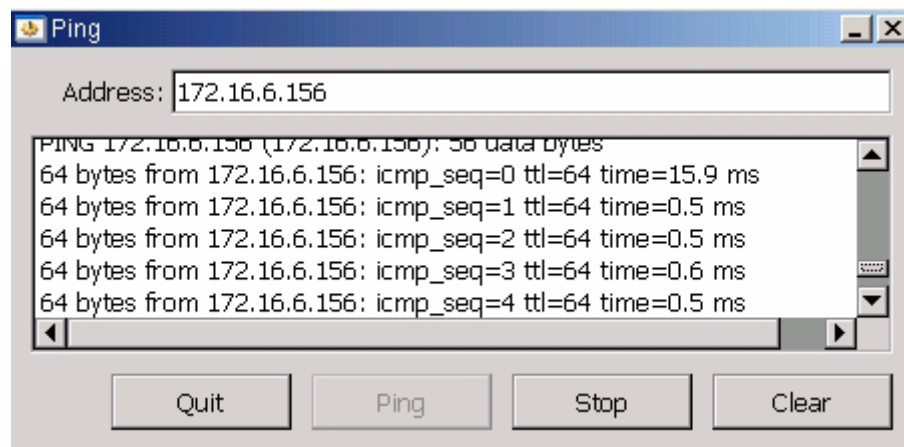
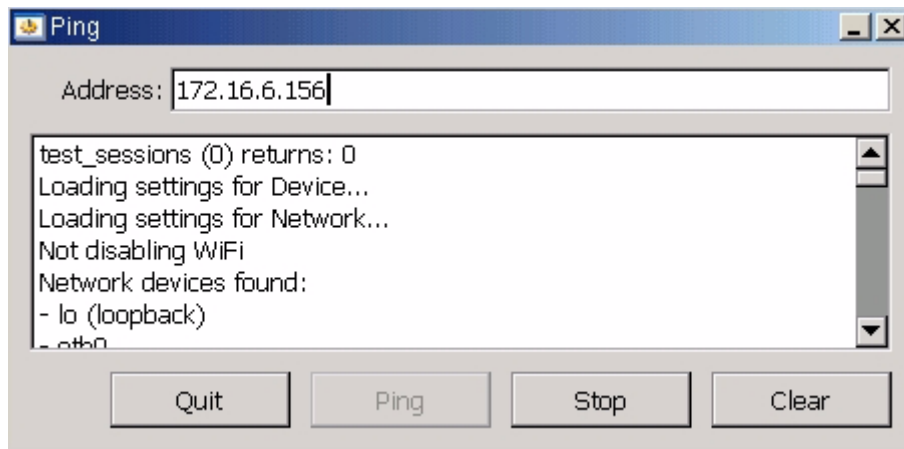

## Configure Wireless NIC

The unit will automatically recognize the wireless card and detect any wireless networks available and present the screen below.

**NOTE:** CE.NET units only support one wireless card which is supplied by 10ZiG.

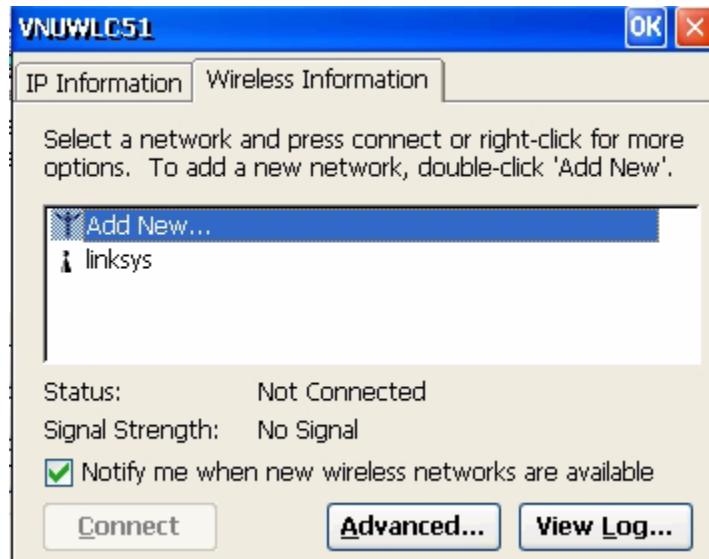

### IP Information Tab

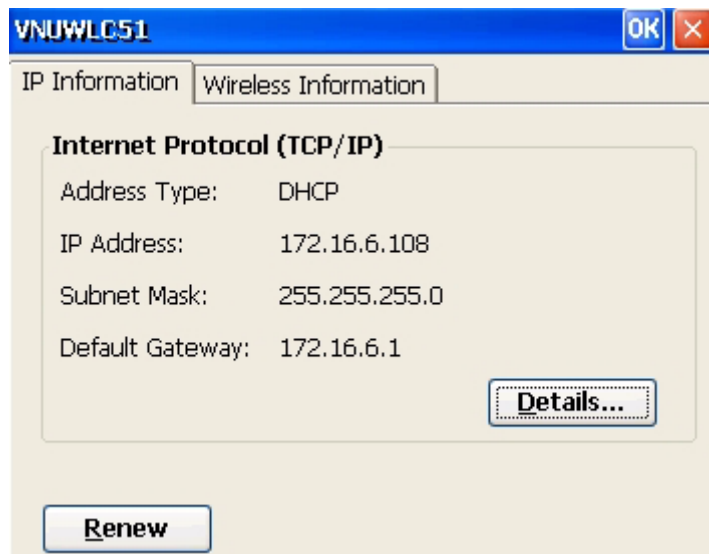

Advanced:

View Log

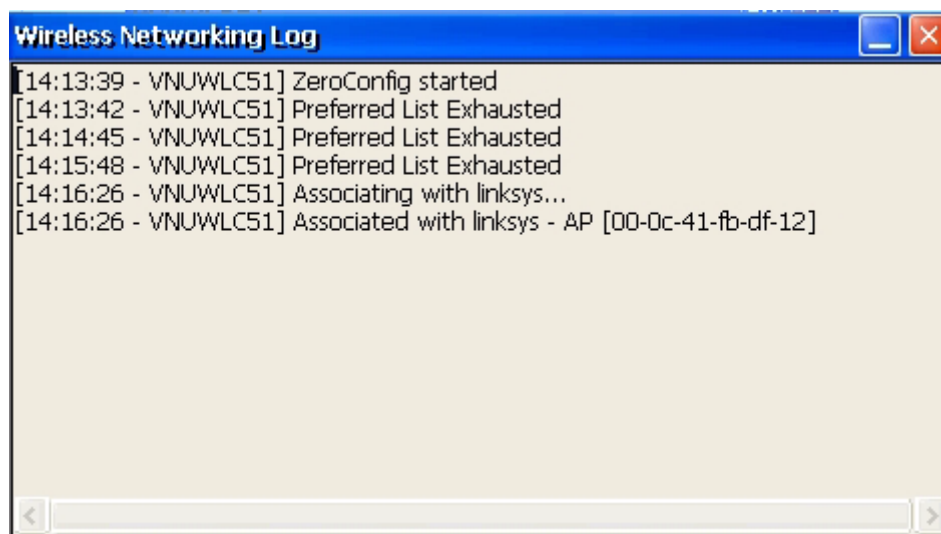

Highlight the wireless connection and select Connect

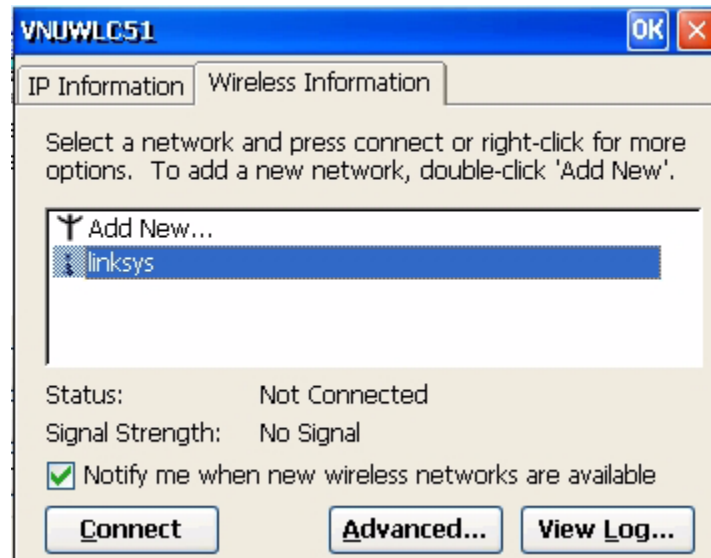

Complete wireless network parameters:

Enter the Network Name (SSID)

To use WEP - Check to Enable Crypting and select the WEP Encryption. Enter the Hex or ASCII Key configured in the wireless router.

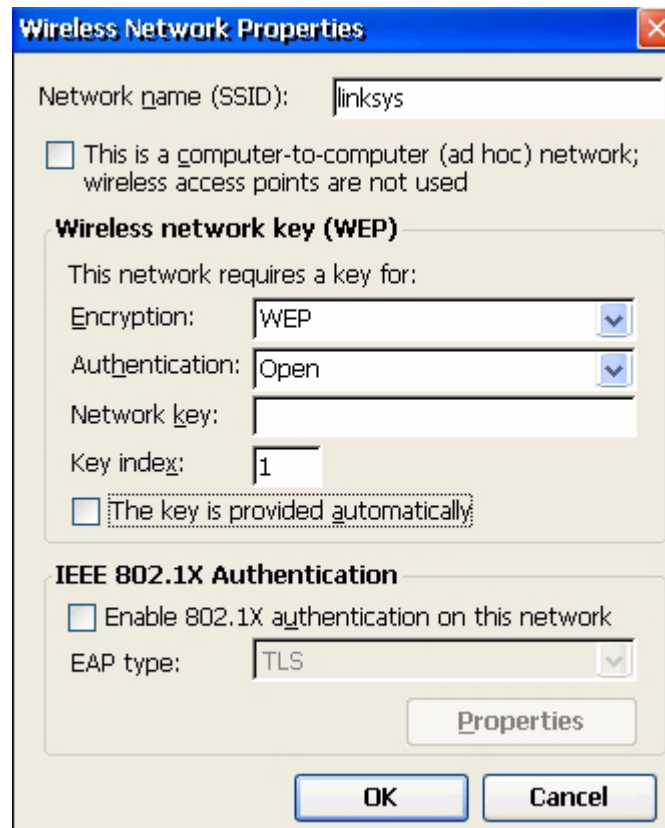

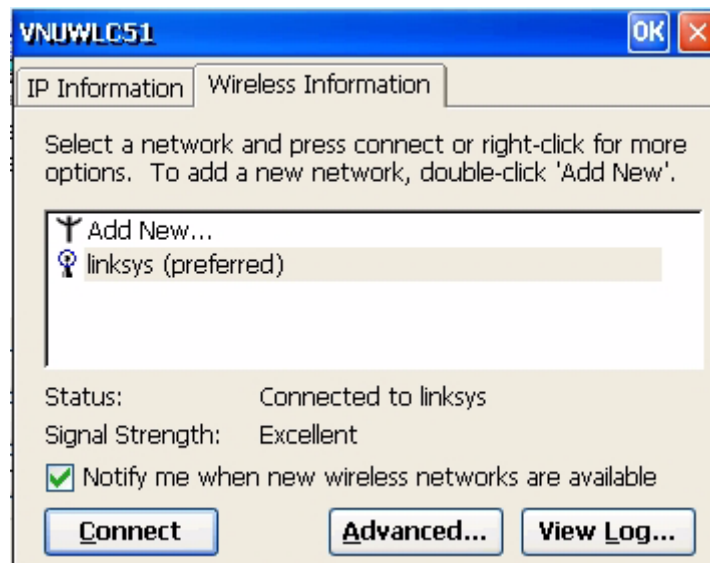

Once configured correctly and connected to the network the status will show Connected and the signal strength will show.

# Terminal Properties - Printers Tab

The Printer configuration allows you to configure the printing functions of the Thin Client terminal.

The Enable LPD printing option enables LPD printing for the terminal on the specified device. This allows the terminal to function as a print server. LPD is required for CE.net to connect to the CE.net's printer(s) and for the CE.net terminal to print to an attached printer. By selecting the **Share local attached printers using LPD** the CE.NET becomes a printer server.

The Enable Thin Print Client option enables the Thin Print Client printing on the specified device.

## Parallel Attached Printer:

Not available on all units. For a parallel attached printer, check Enable LPD server and enter a queue name for LPT1 then select Add Printer..

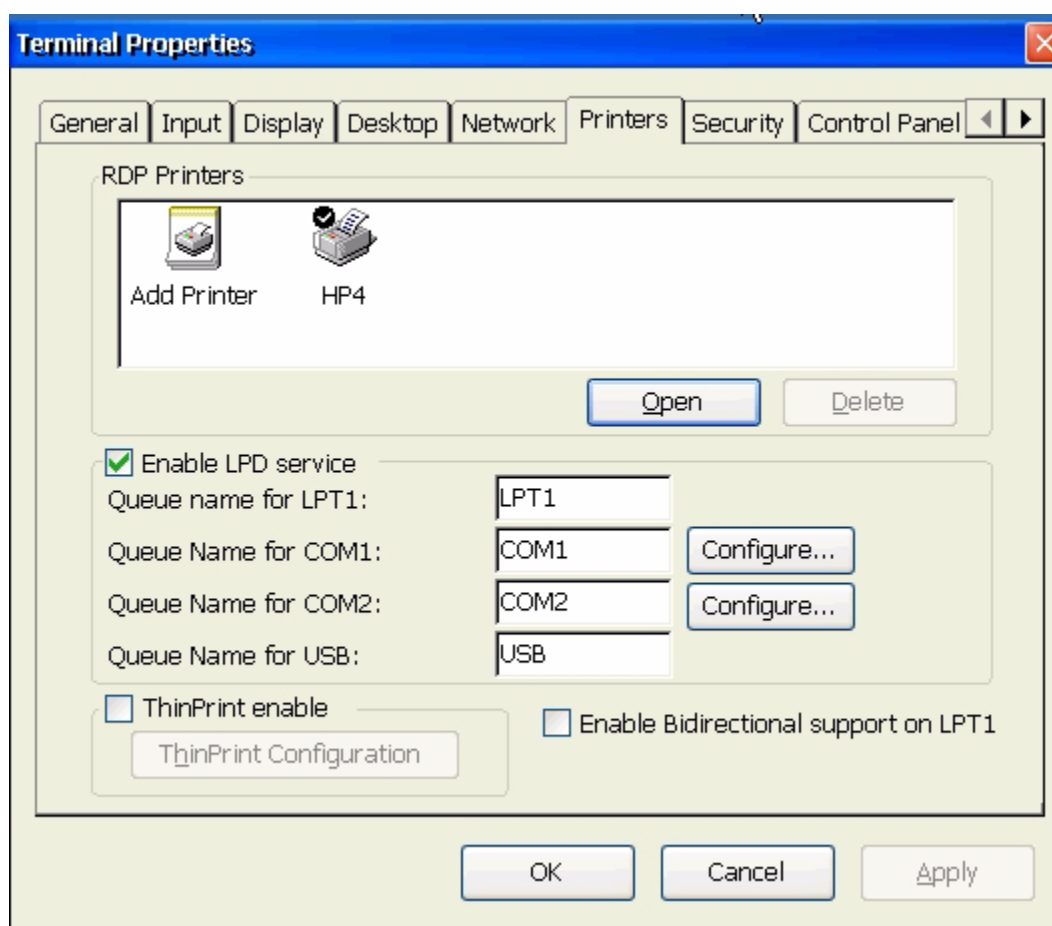

## Printer Wizard:

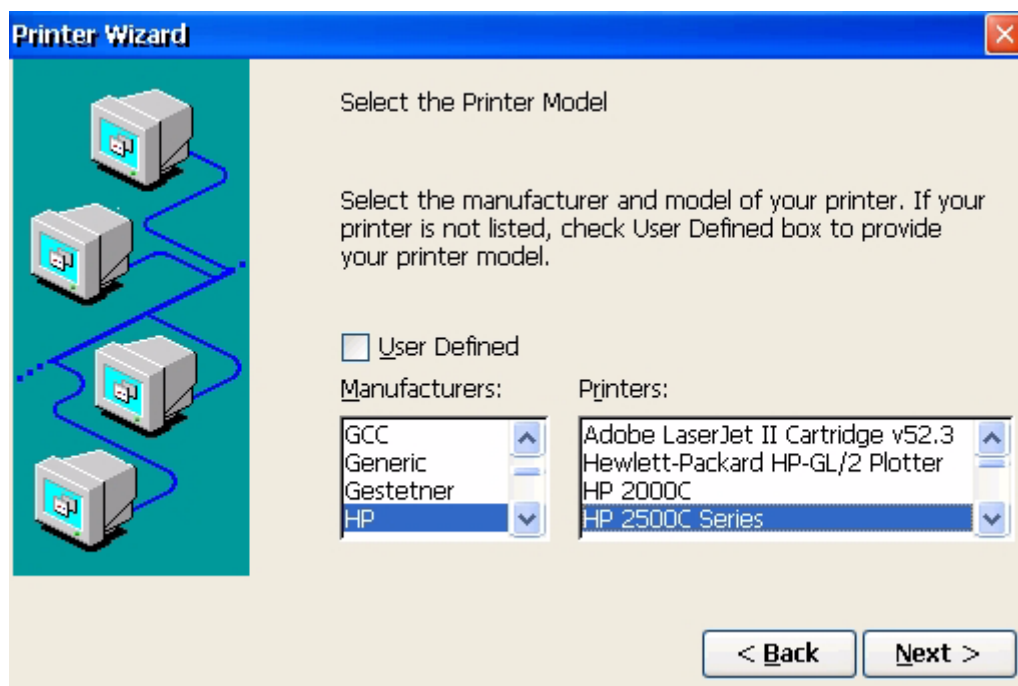
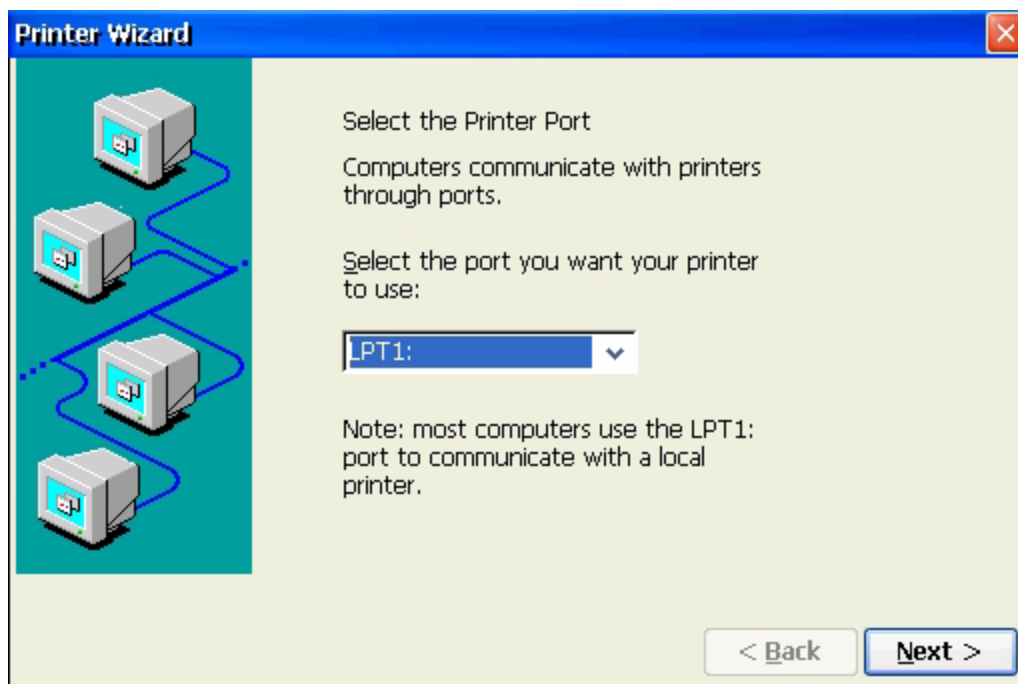

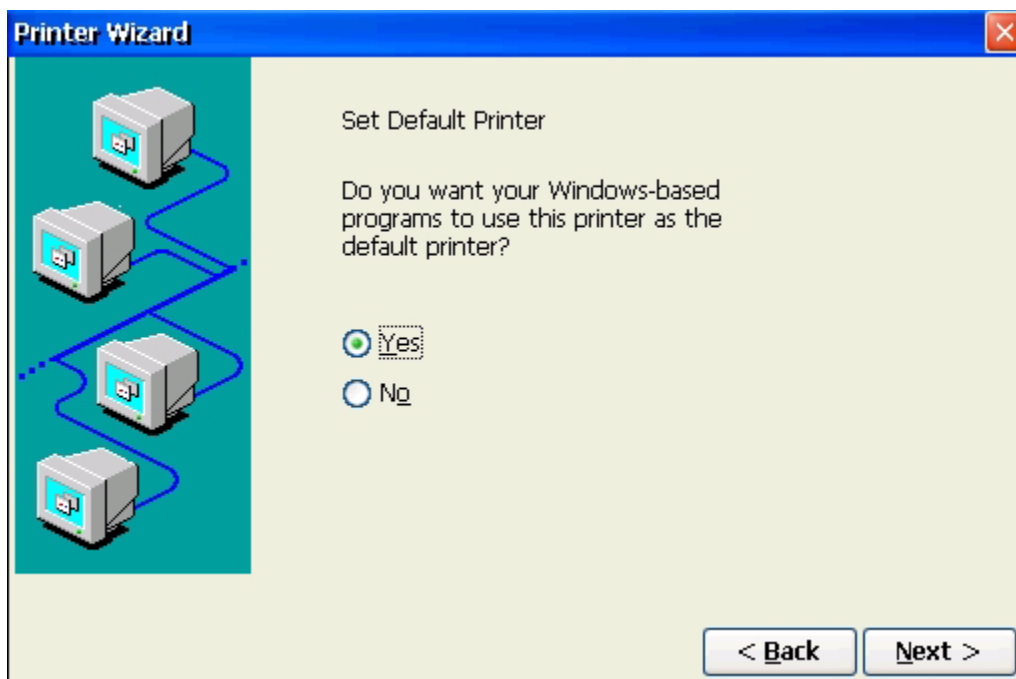
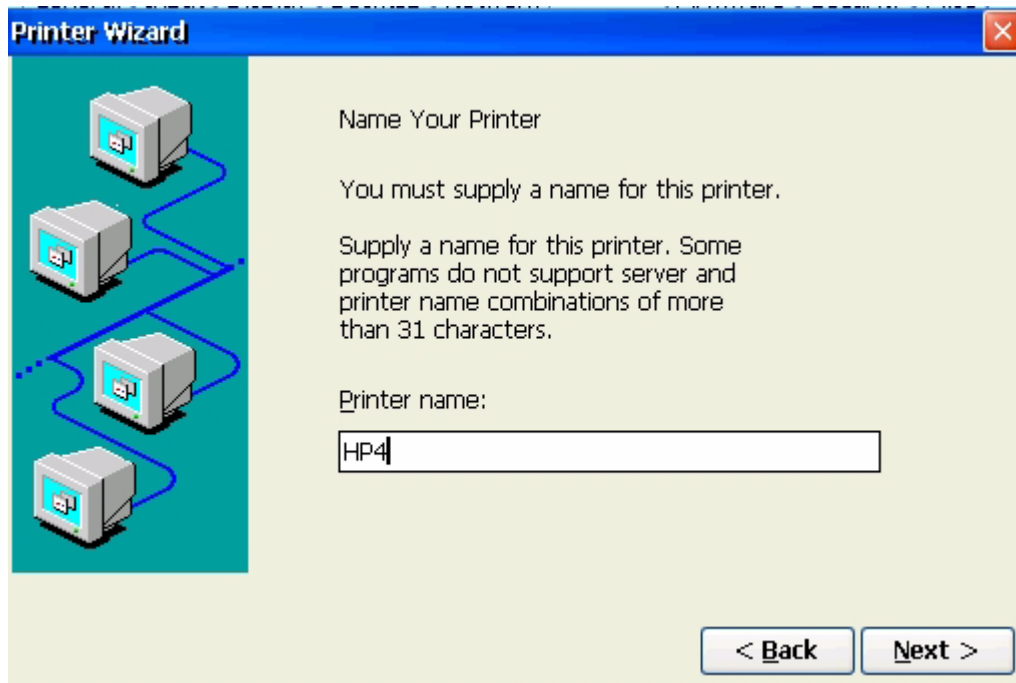

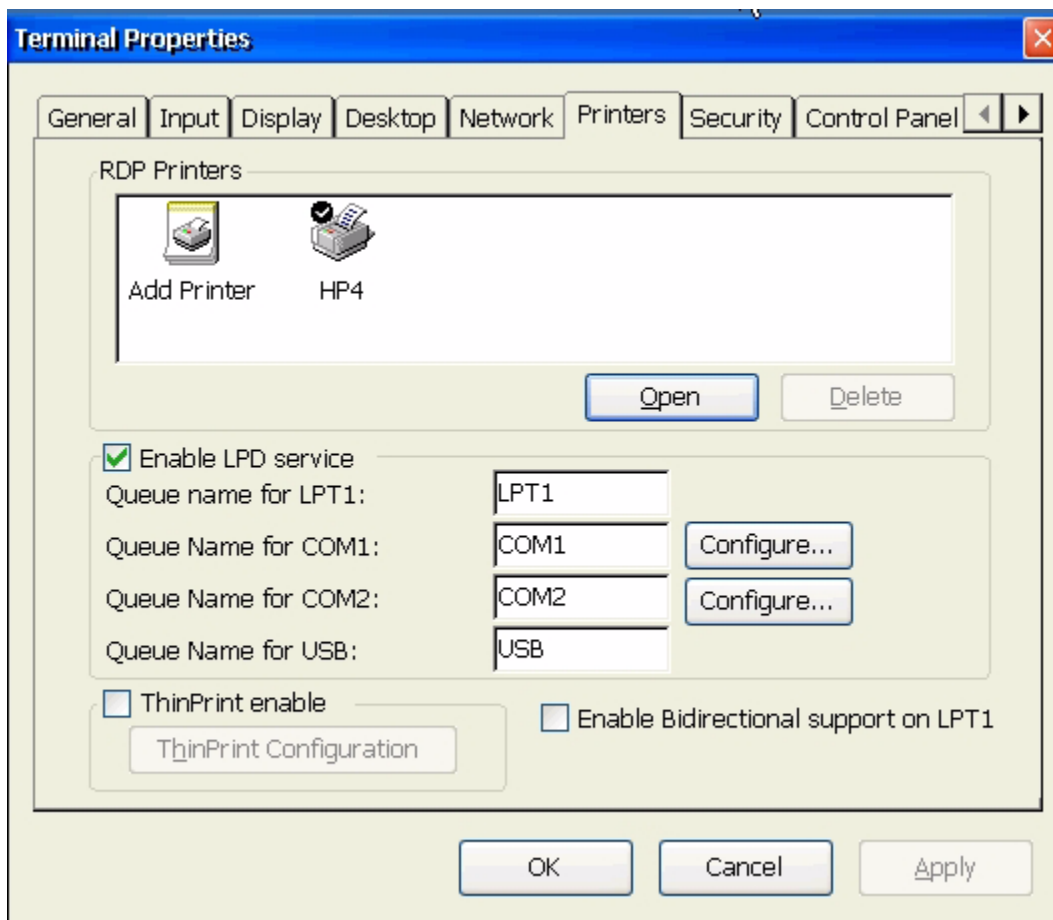
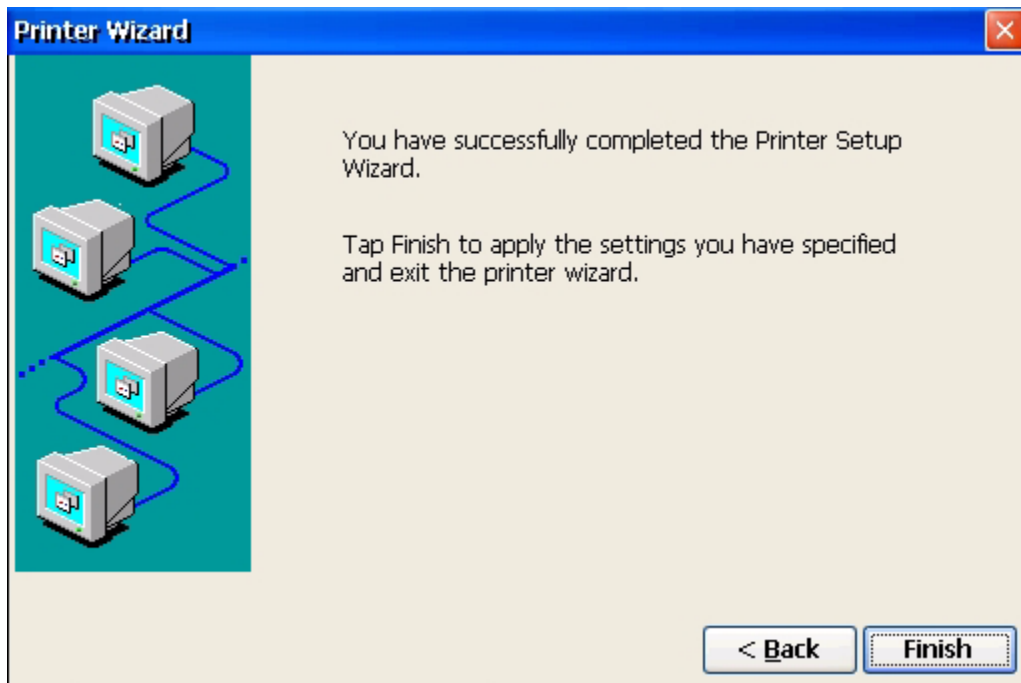

## USB Printer:

For a USB attached printer, check Enable LPD service and enter a queue name for the associated port. Not all ports are available on all units.

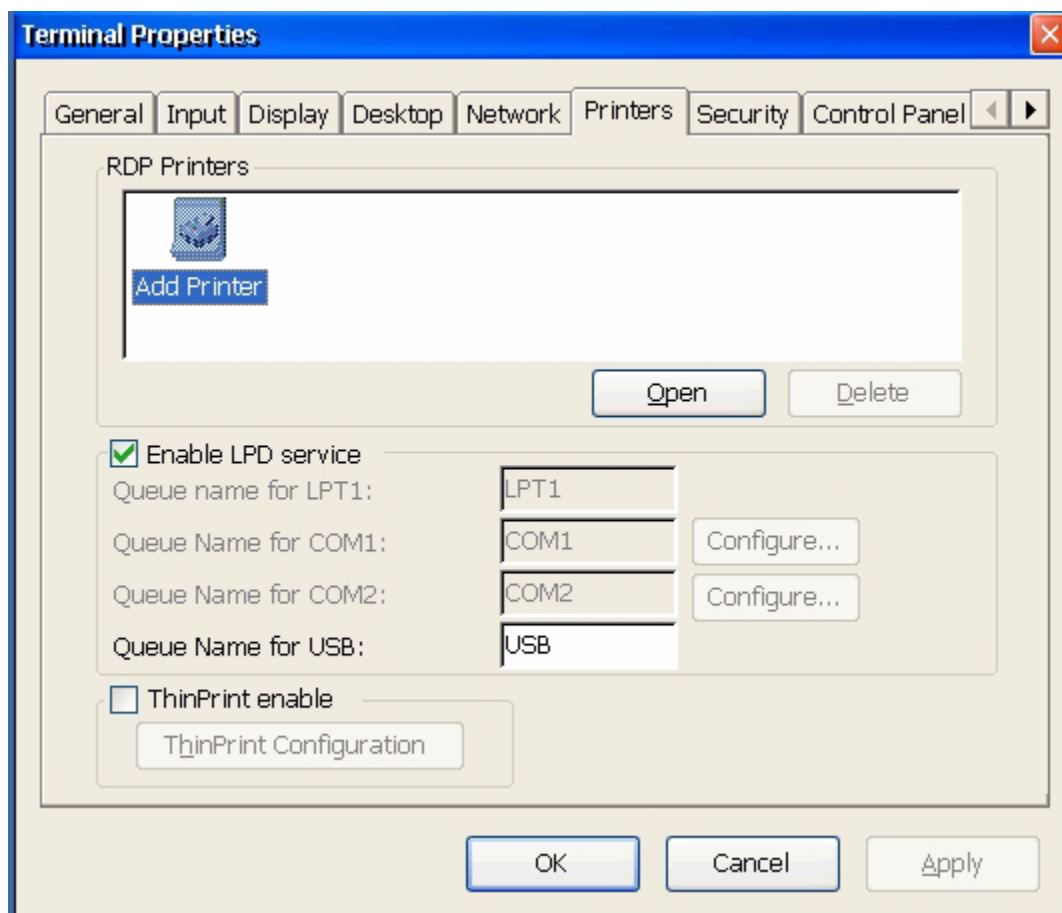

To add a network printer, double click on Add Printer or highlight add printer and select open.

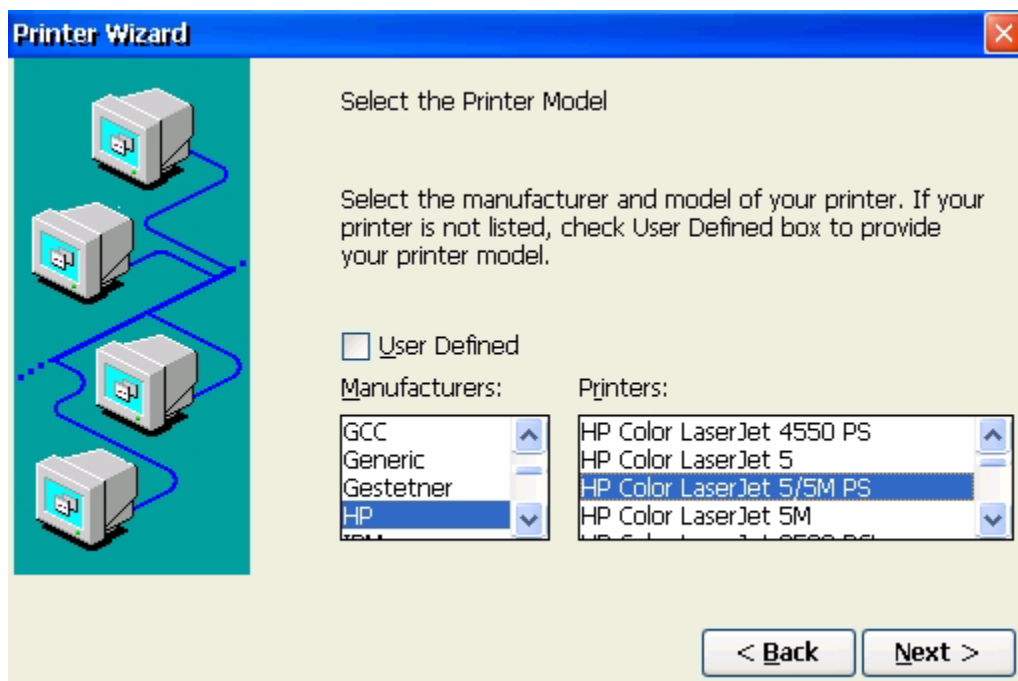
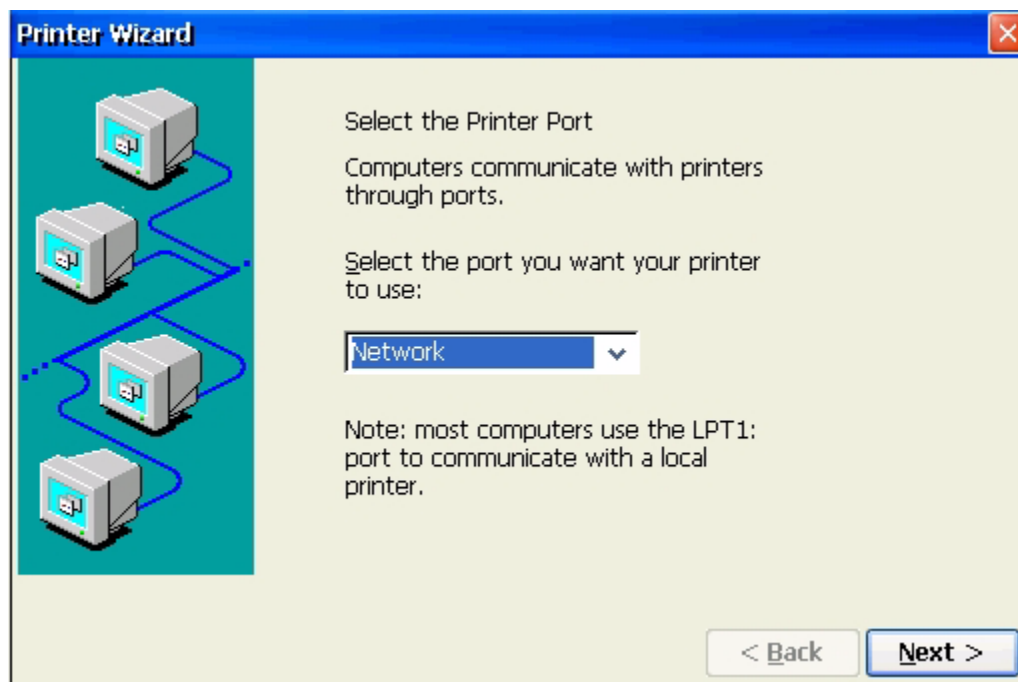

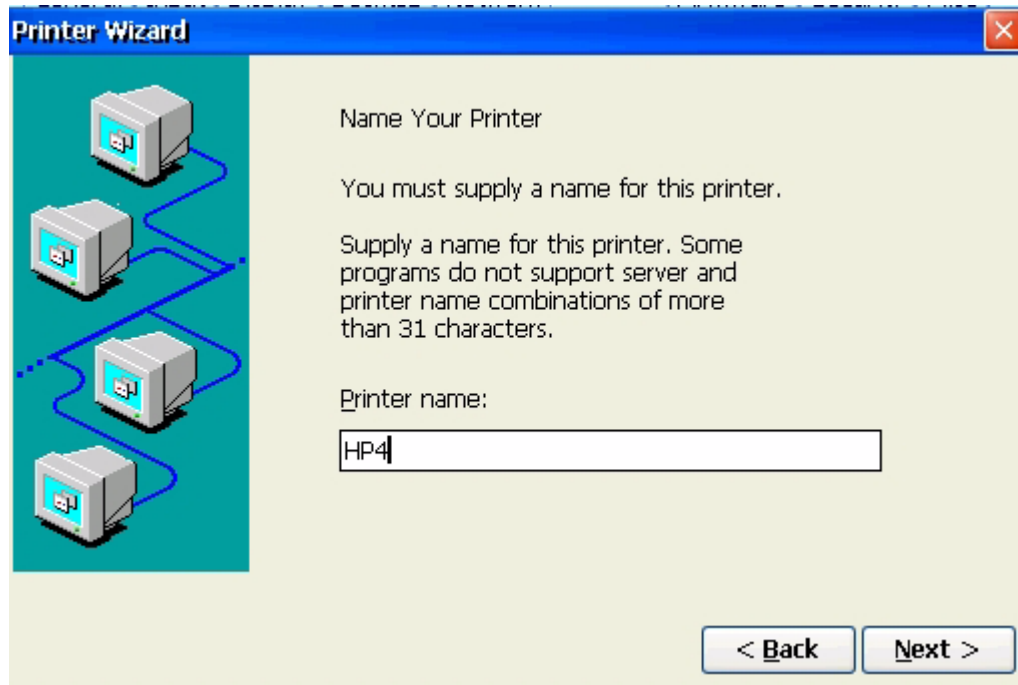

The WTC only supports SAMBA shared printers and needs a name such as `\\PCNAME\\printersharename`. If trying to connect to a network printer put it on a server and share it and then the WTC can connect to it..

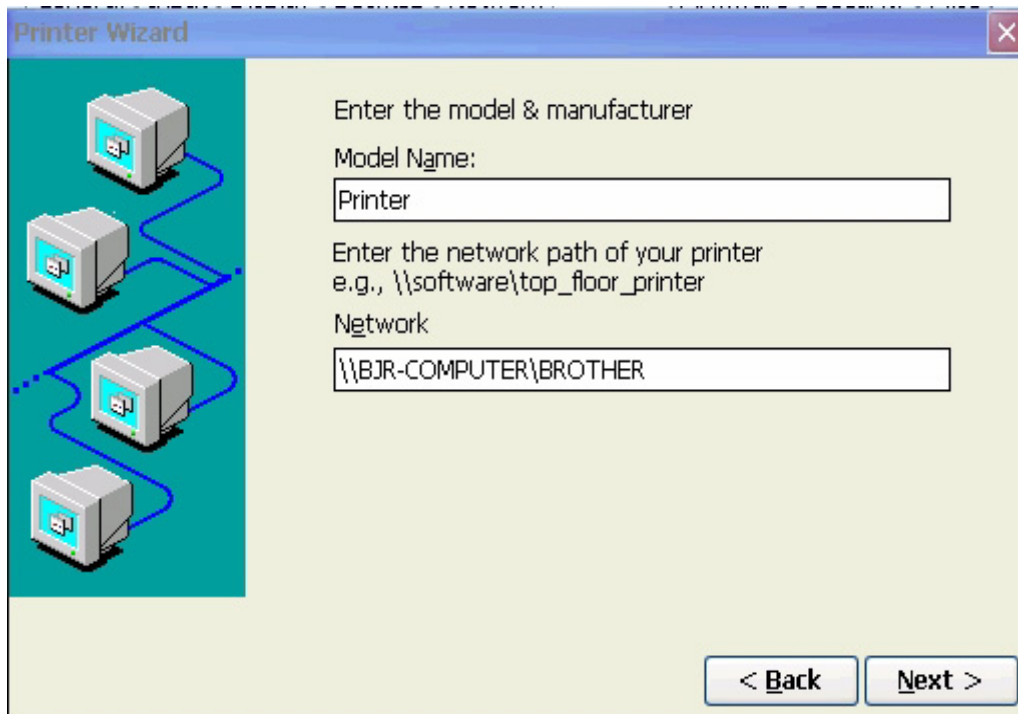

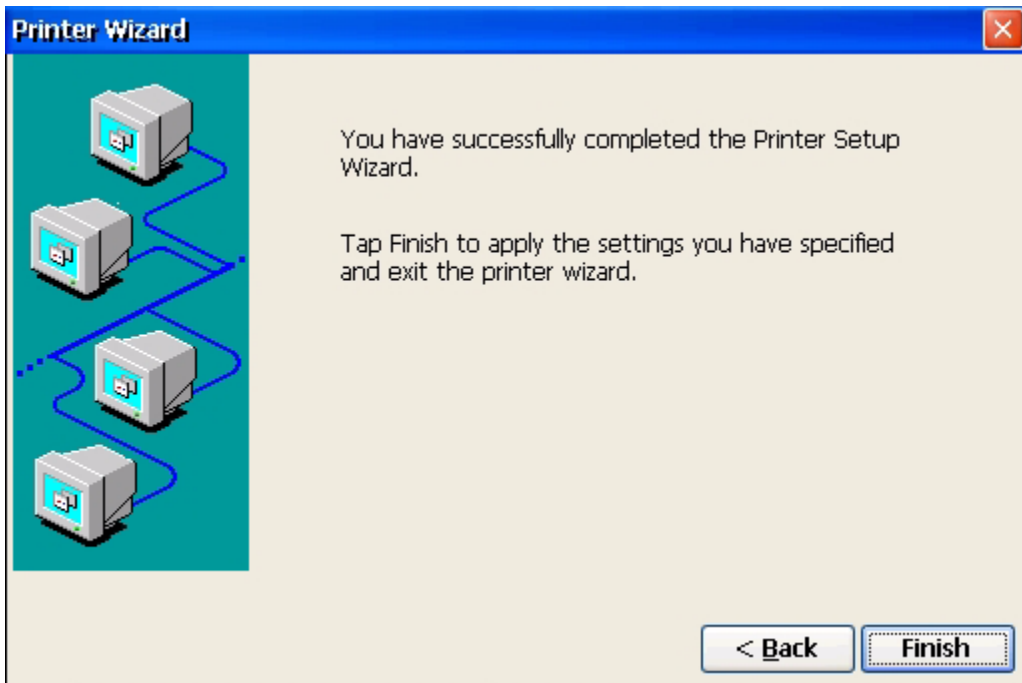
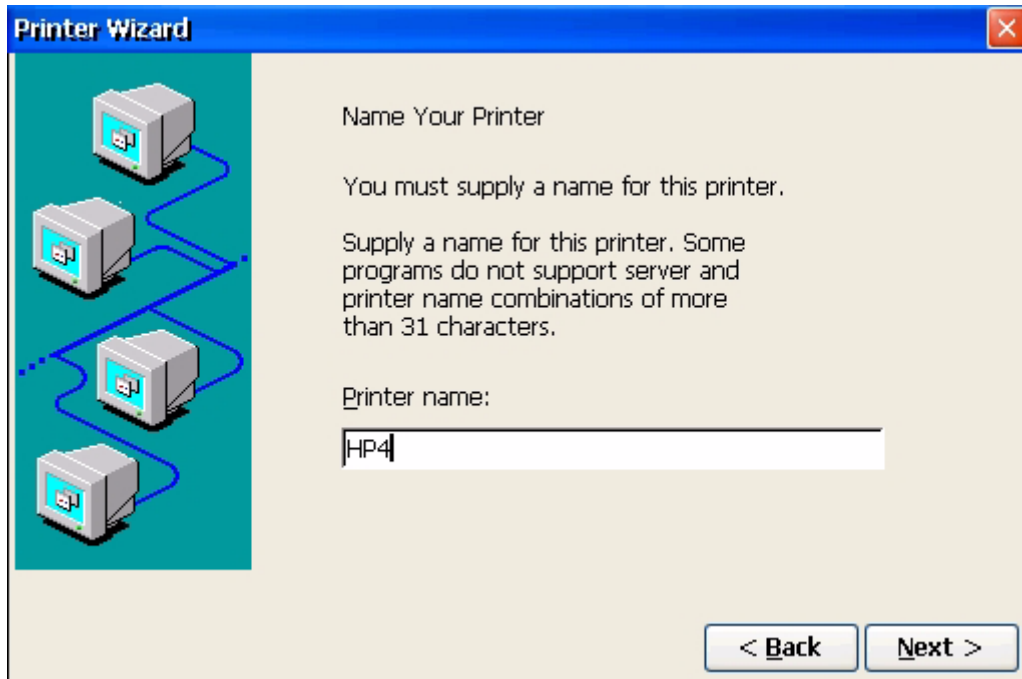

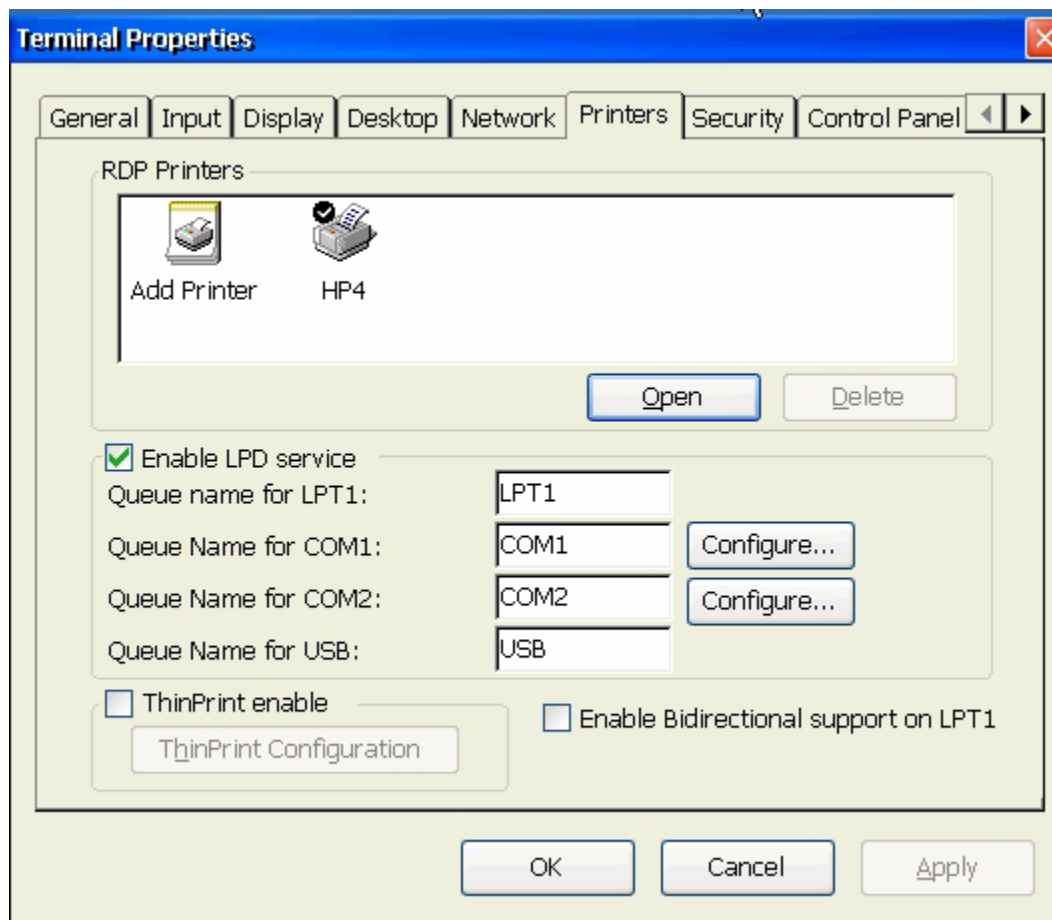

# Terminal Properties - Security Tab

The Security configuration allows the administrator to control access to the various terminal functions and configurations.

Selecting the ***Deny Connections Modify*** will not allow any changes to be made to the configuration by the user.

The ***Allow Shadowing View Only*** and ***Allow Shadowing Full Control*** allows the administrator to enable shadowing from the remote terminal manager running on another Windows machine on the LAN. Shadowing uses VNC client from the remote terminal manager to view or control the terminal. This is useful if the administrator needs to remotely monitor the terminal activity, or take full control of the terminal from a remote location.

The ***System Password area*** allows the administrator to specify a password in order to reconfigure the terminal by checking the **Enable Setup Password**. **Enable User Password** is used to force a user to logon to the thin client locally with a password - the option also allows for the user to modify the local password if selected. If this password has been set and then lost, contact 10ZiG technical support for assistance.

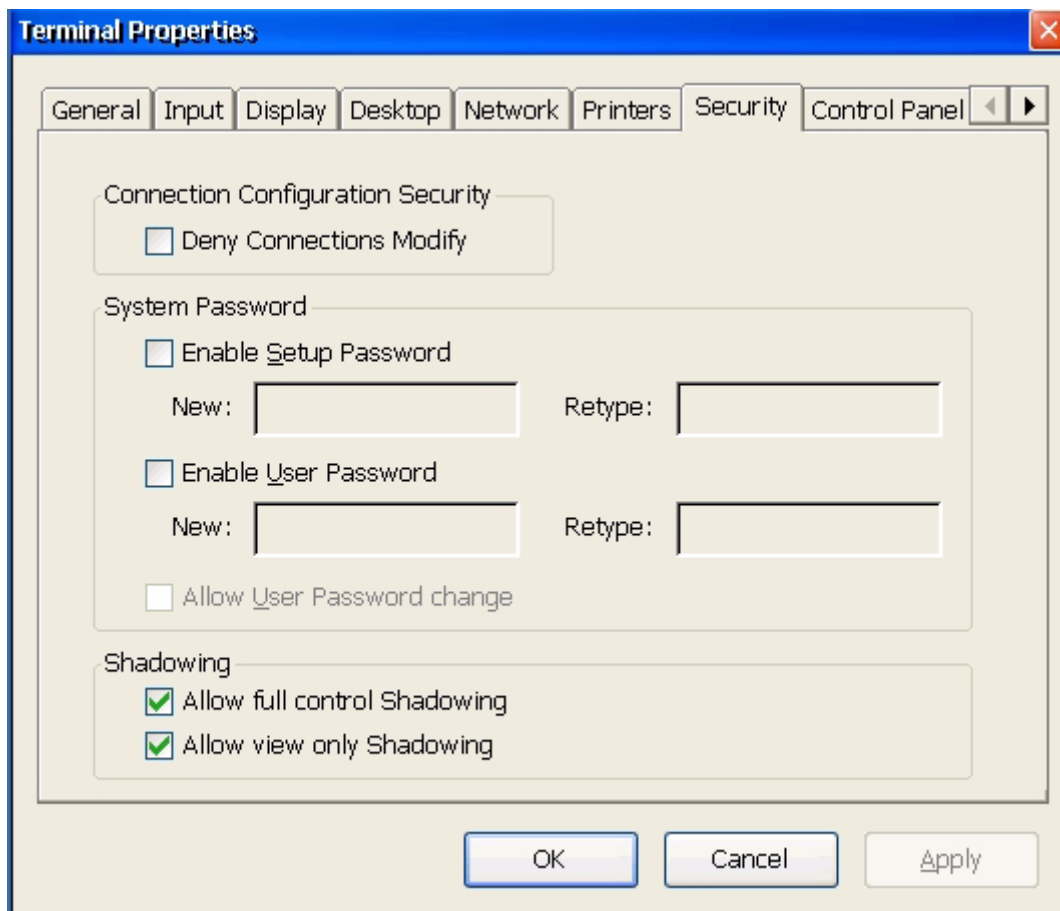

**Terminal Properties**

General Input Display Desktop Network Printers **Security** Control Panel

Connection Configuration Security

☐ Deny Connections Modify

System Password

☐ Enable Setup Password

New:  Retype:

☐ Enable User Password

New:  Retype:

☐ Allow User Password change

Shadowing

☒ Allow full control Shadowing

☒ Allow view only Shadowing

OK Cancel Apply

# Terminal Properties - Control Panel Tab

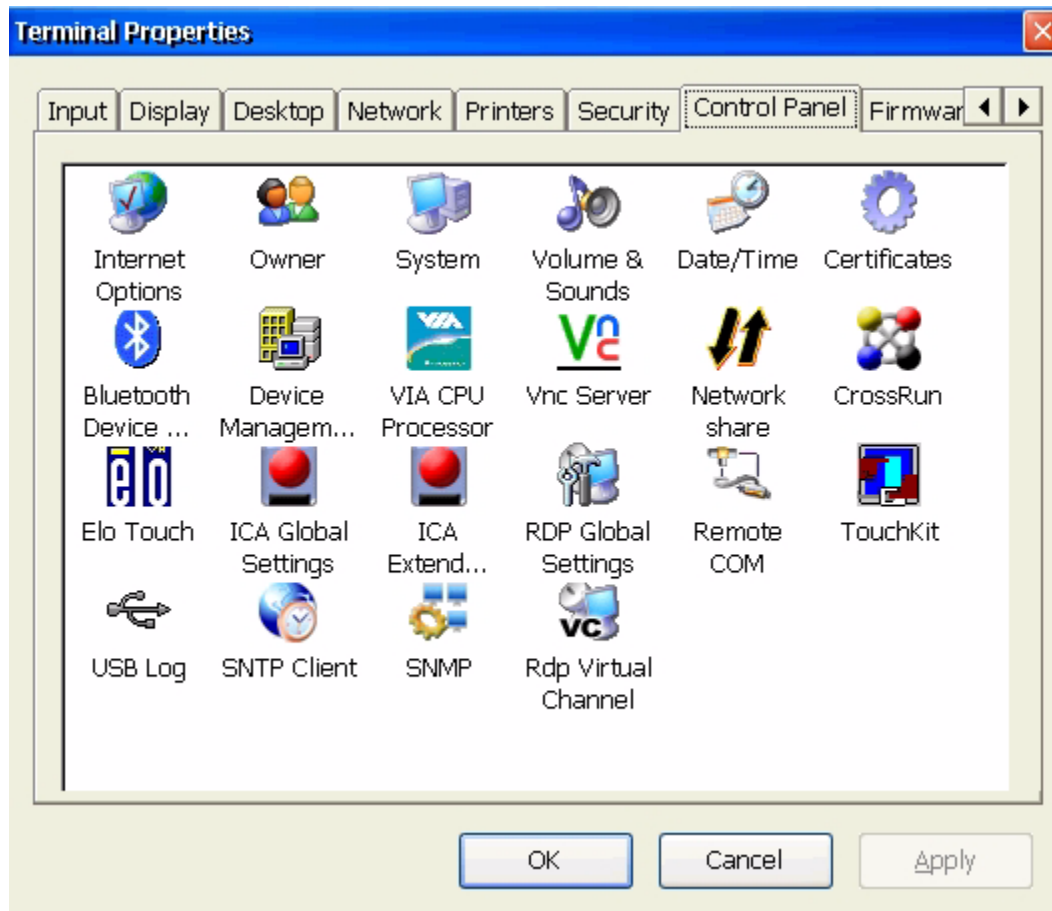

# Internet Options

These options can also be accessed from the browser through **View - Internet Options**.

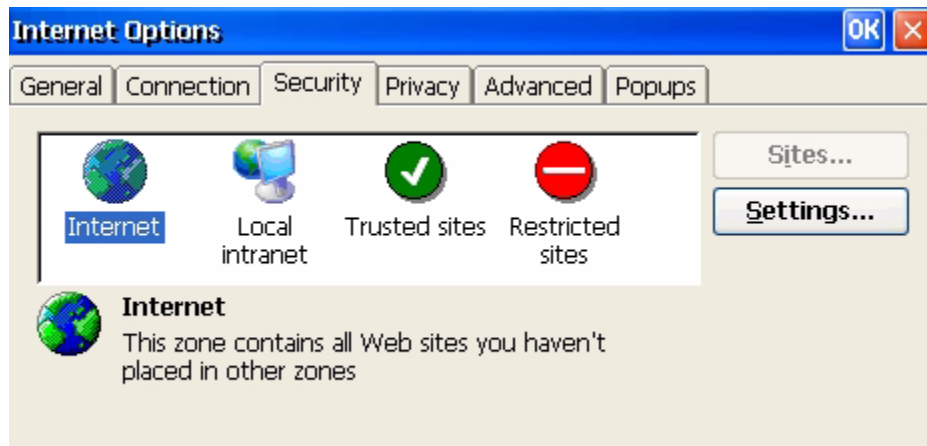
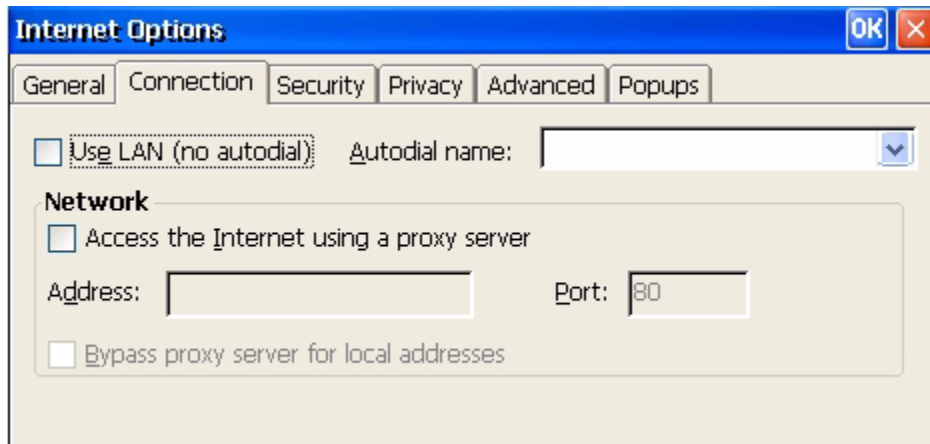
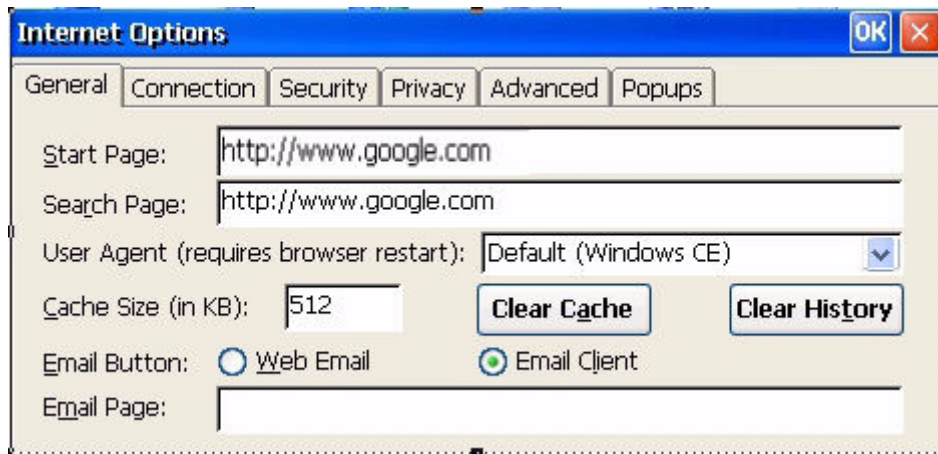

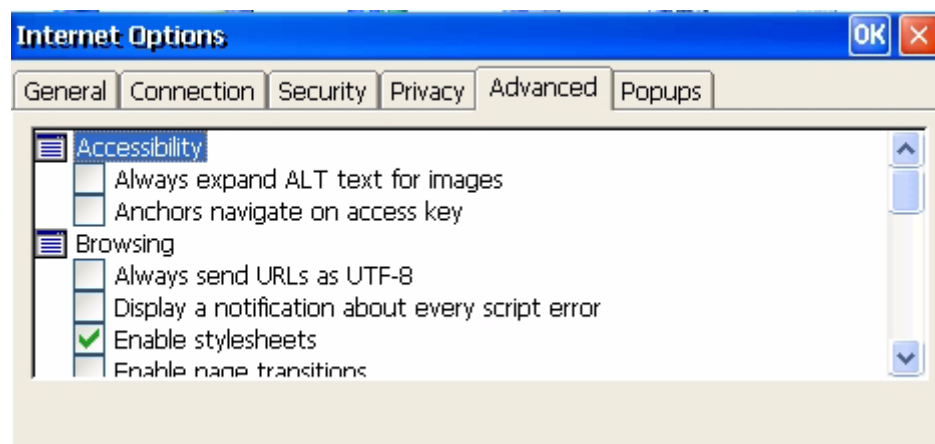
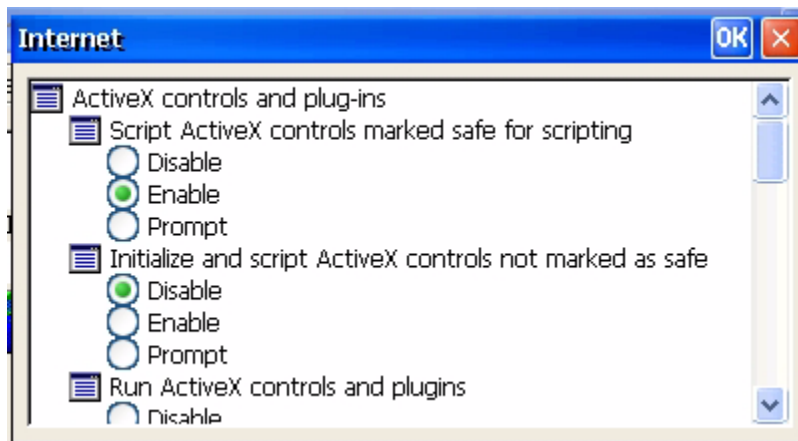

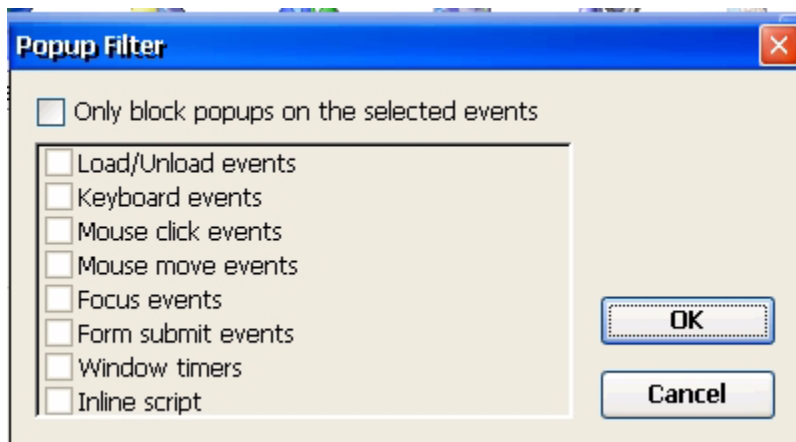
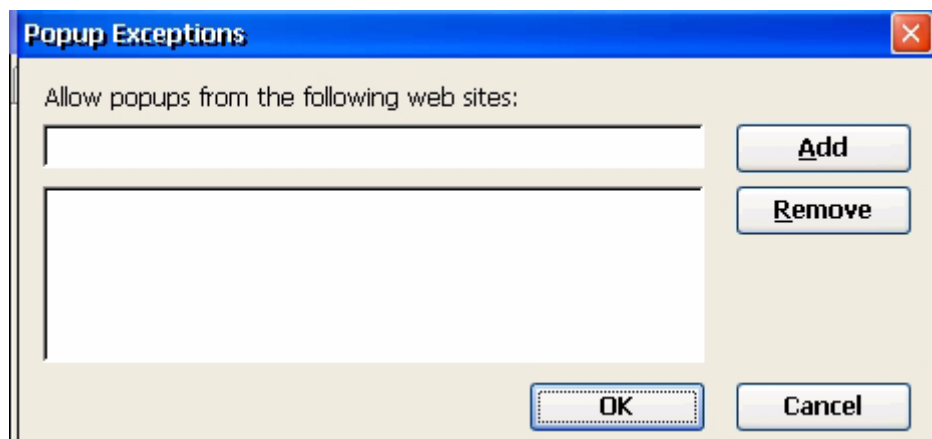

## Terminal Server Client Licenses

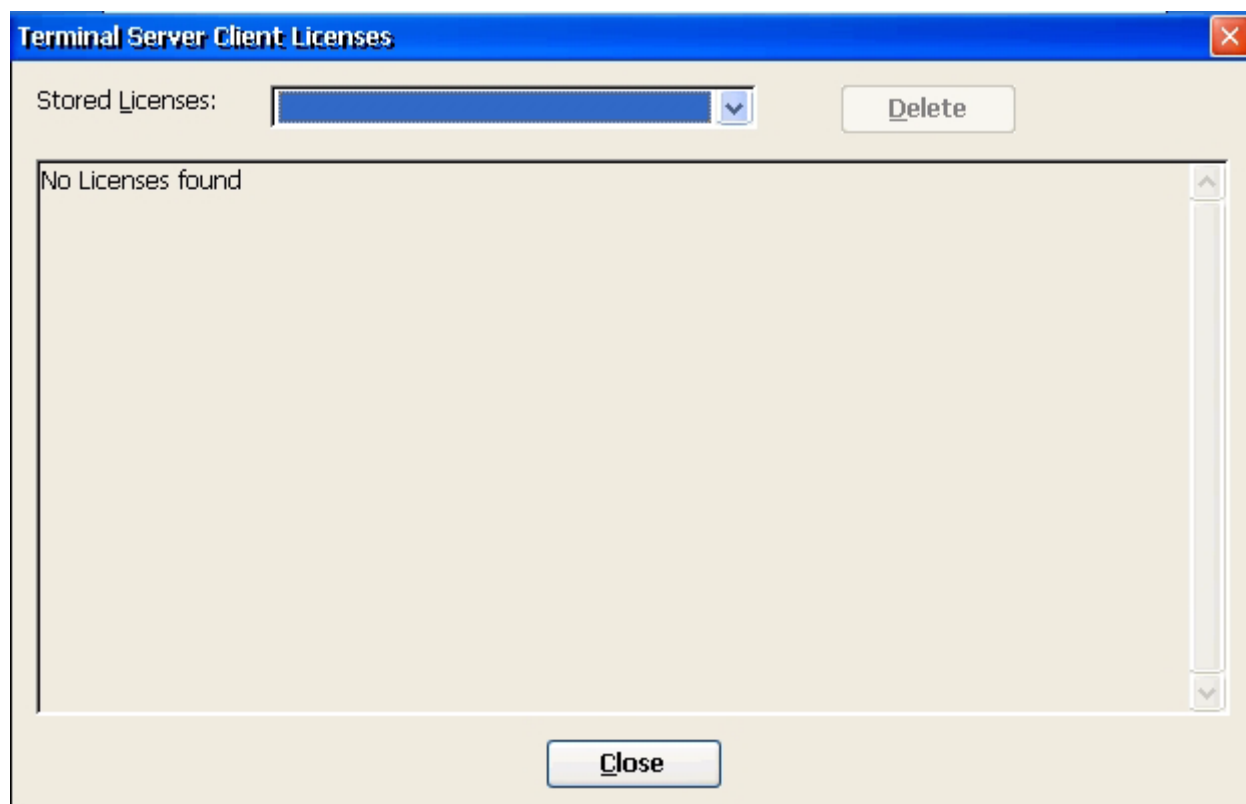

## Owner Properties

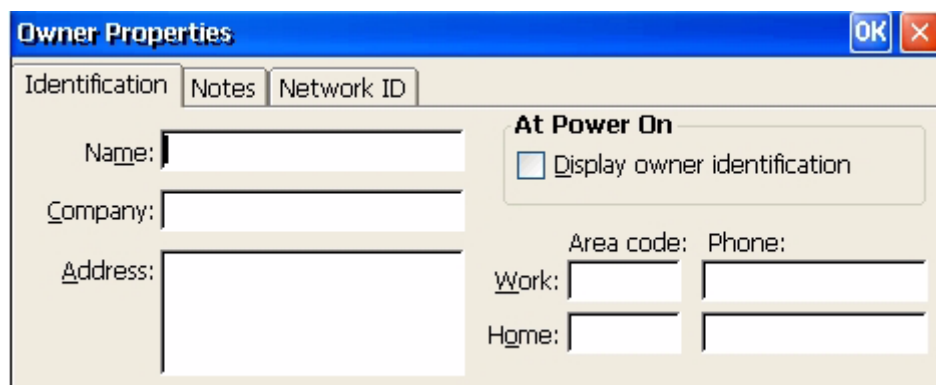

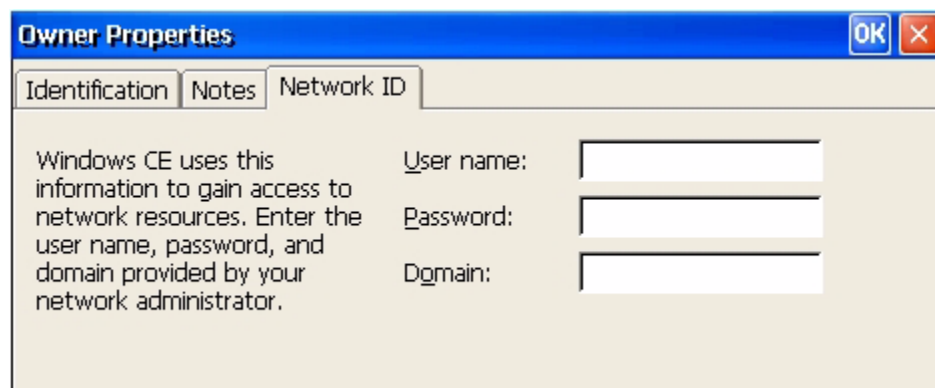
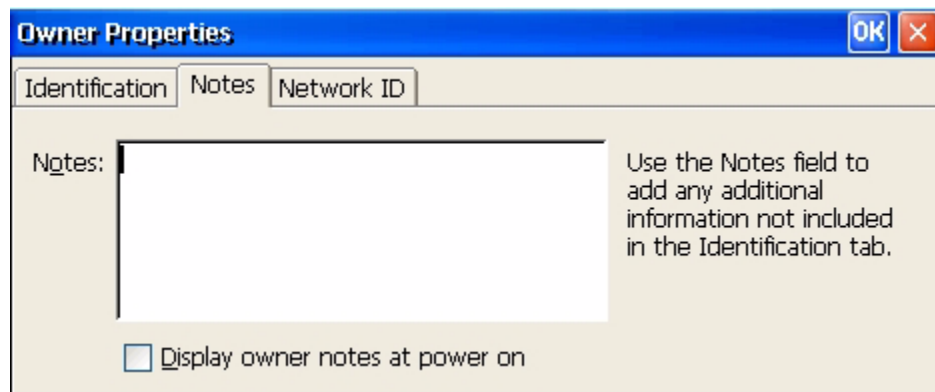

## System Properties

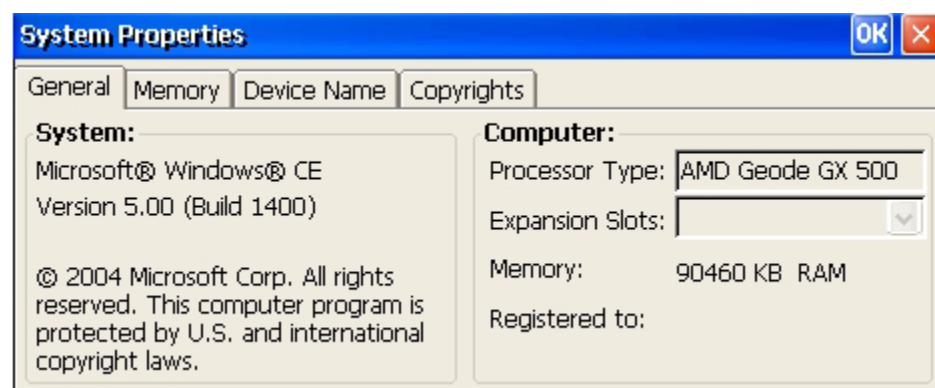

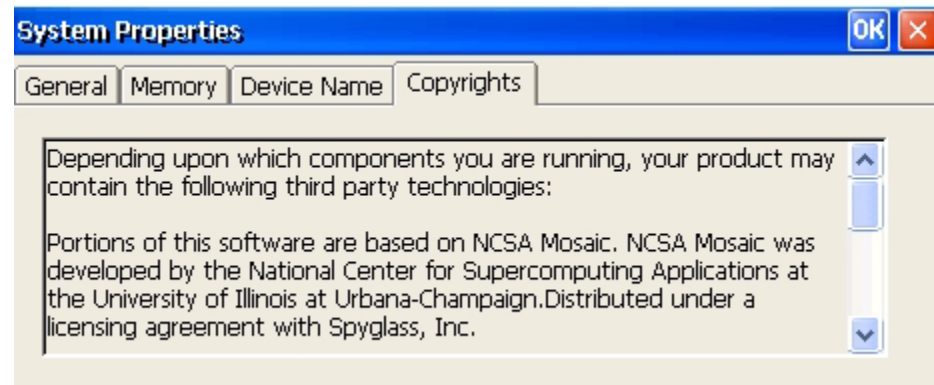
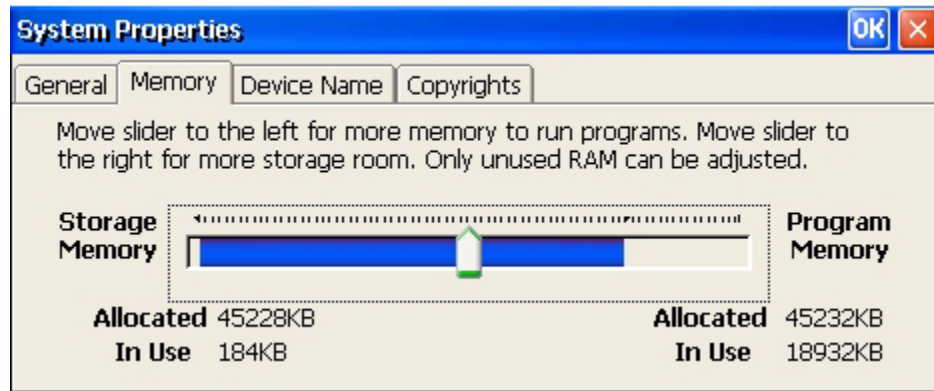

## Volume & Sounds Properties

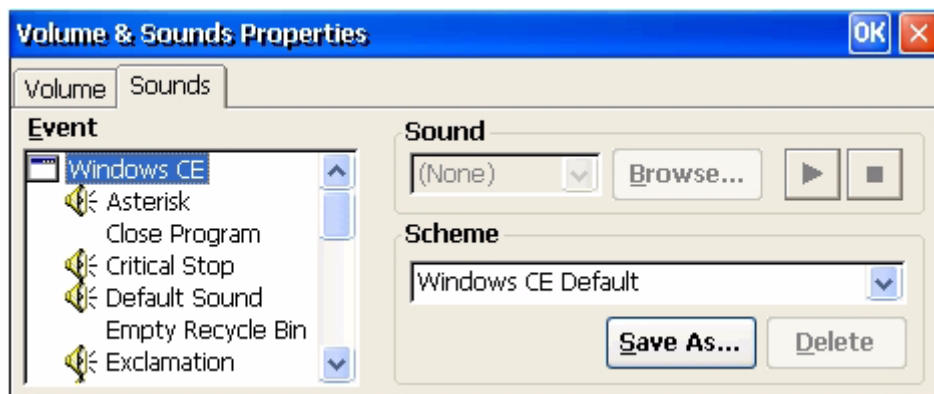
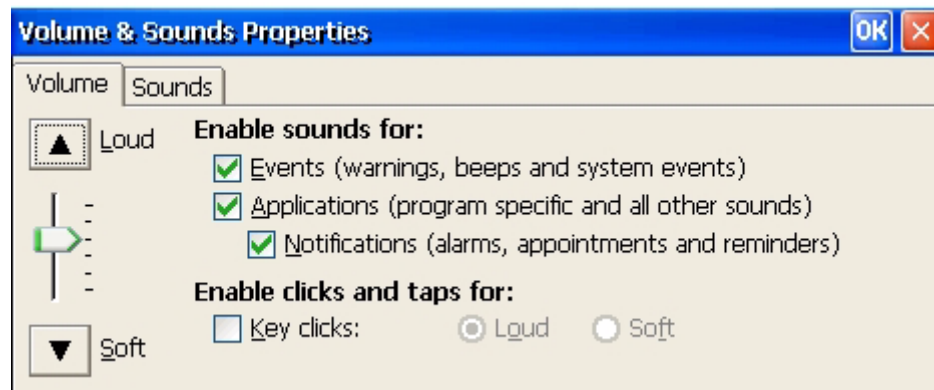

## Date/Time

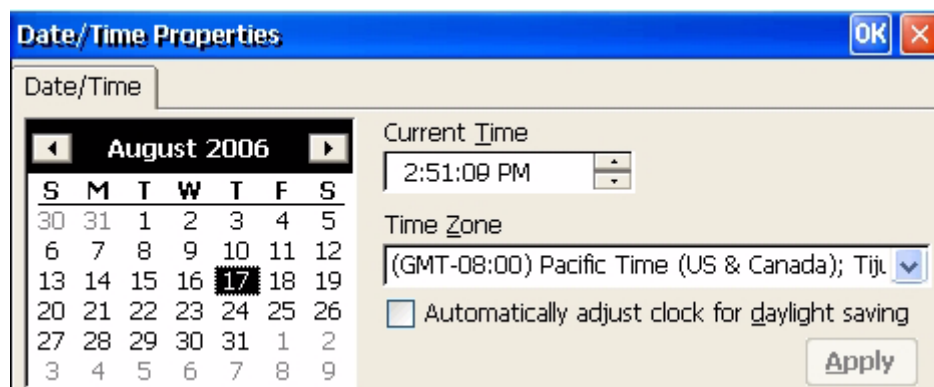

# Certificates

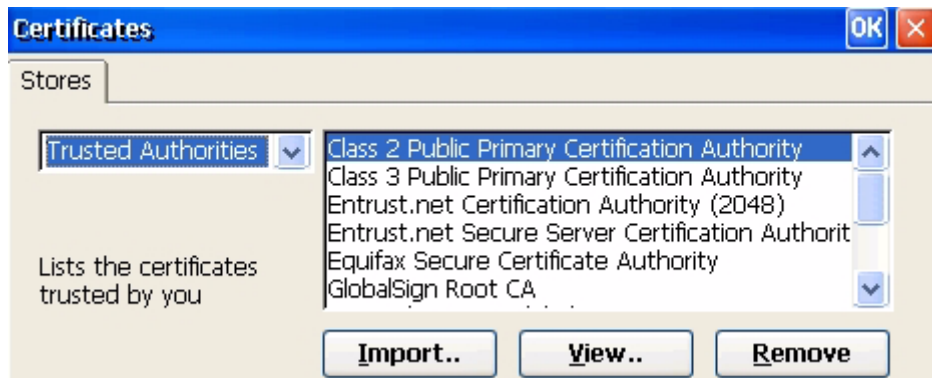

## Export digital certificate with Internet Explorer

In Internet Explorer, select **Internet Option...** under the **Tools** menu

Select the **Content** tab and click the **Certificates...** button

Select the certificate that you want to export

Click the **Export...** button

Follow the **Certificate Manager Import Wizard** and enter the password to encrypt the private key when prompted

Enter the file name you want to export

Save the certificate to a thumb drive or a network drive Select **Import**

Browse to the certificate location and select the certificate. Select **OK**.

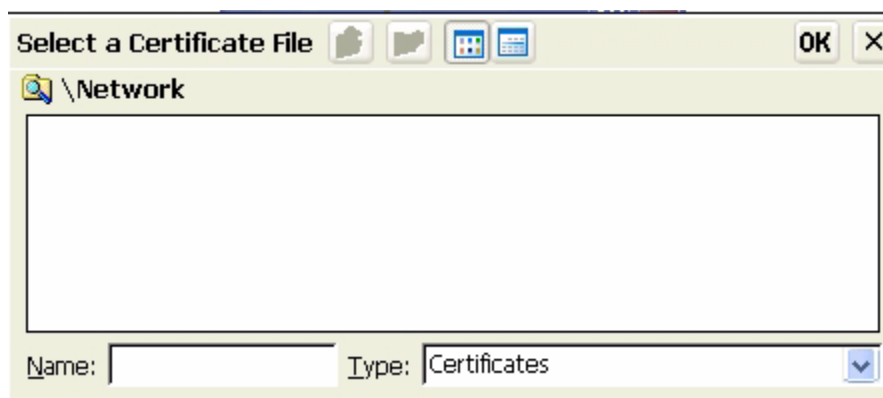

## ICA Device Management

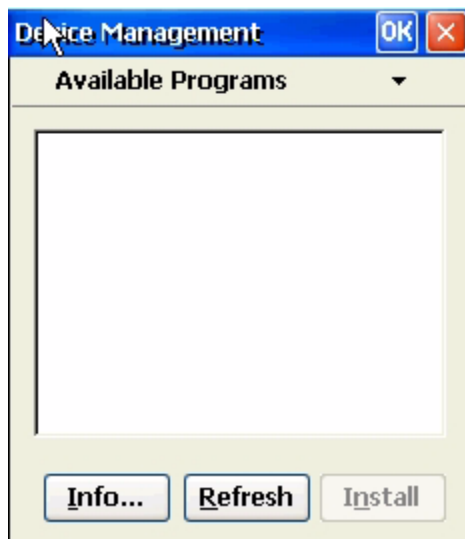

## VIA C3 Processor

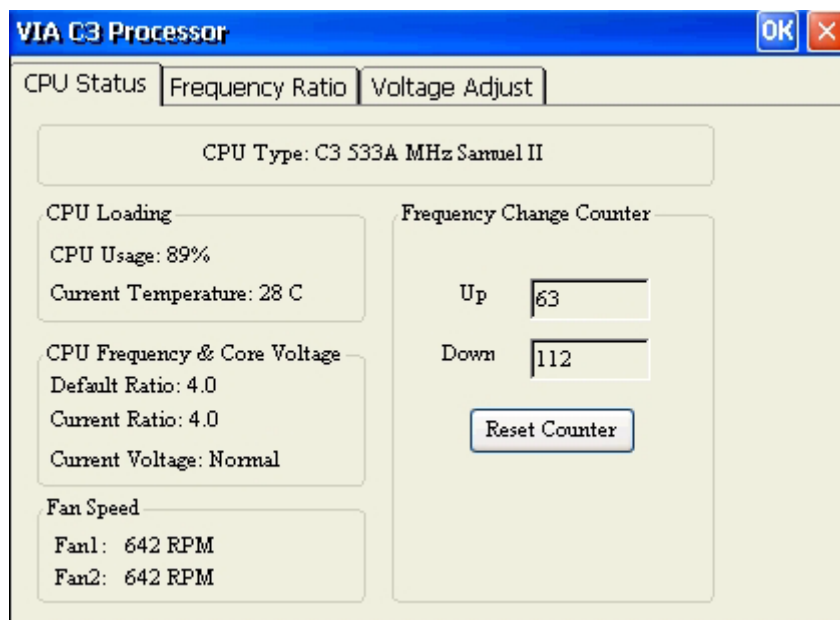

- CPU Type:** C3 S33A MHz Samuel II
- CPU Loading:**
  - CPU Usage: 89%
  - Current Temperature: 28 C
- CPU Frequency & Core Voltage:**
  - Default Ratio: 4.0
  - Current Ratio: 4.0
  - Current Voltage: Normal
- Fan Speed:**
  - Fan1: 642 RPM
  - Fan2: 642 RPM

On the right side of the window, there is a 'Frequency Change Counter' section with 'Up' and 'Down' spinners (values 63 and 112 respectively) and a 'Reset Counter' button.

## VNC Shadowing Configuration

The default setting is to Show Accept/Reject DialogBox but with Auto Accept after 5 seconds. To accept always and show no warning messages on the unit, select Accept Always.

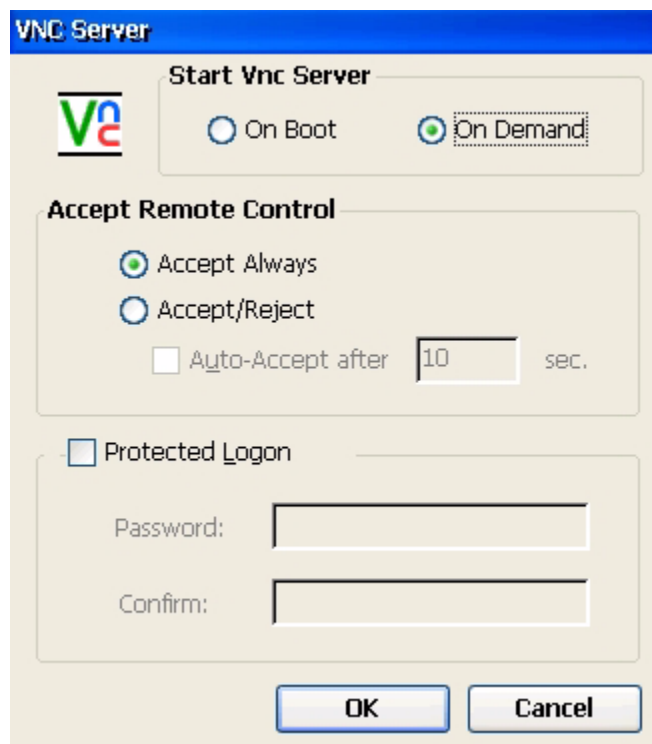

A password can be assigned to the unit by selecting Protected Logon and completing the password information. A warning message will be presented on the screen to make the user aware the unit is being shadowed.

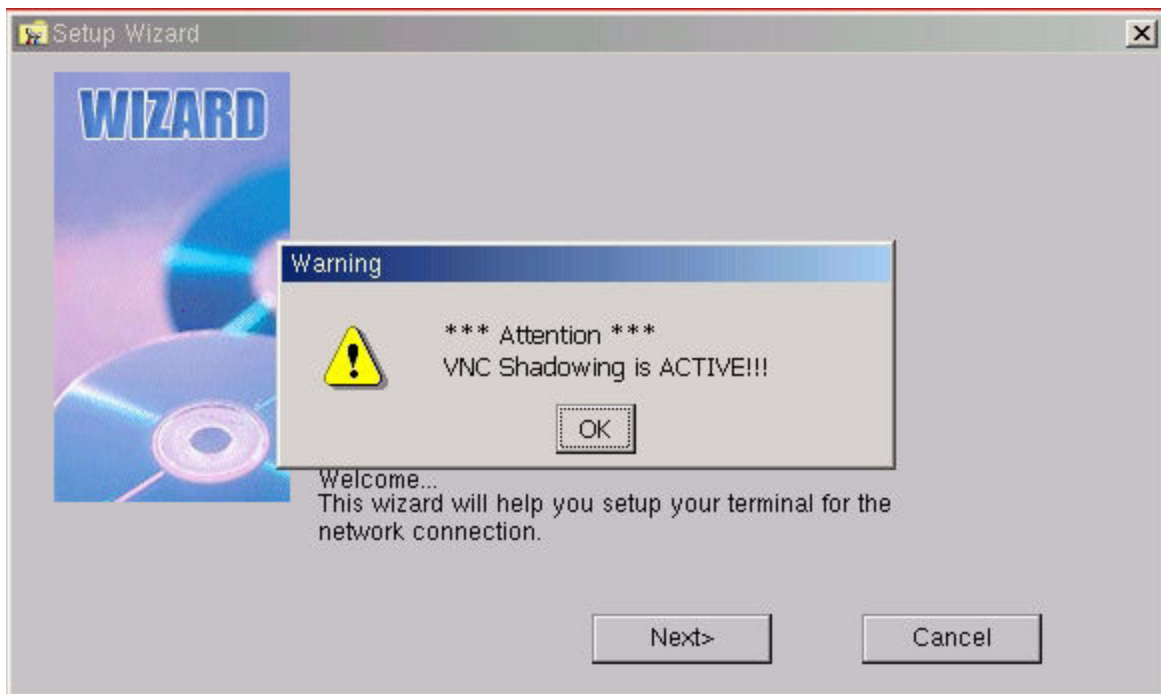

# CrossRun Agent Configuration

**CrossRun** is a server product that requires a small client component installed on each device in order to access the Terminal Server.

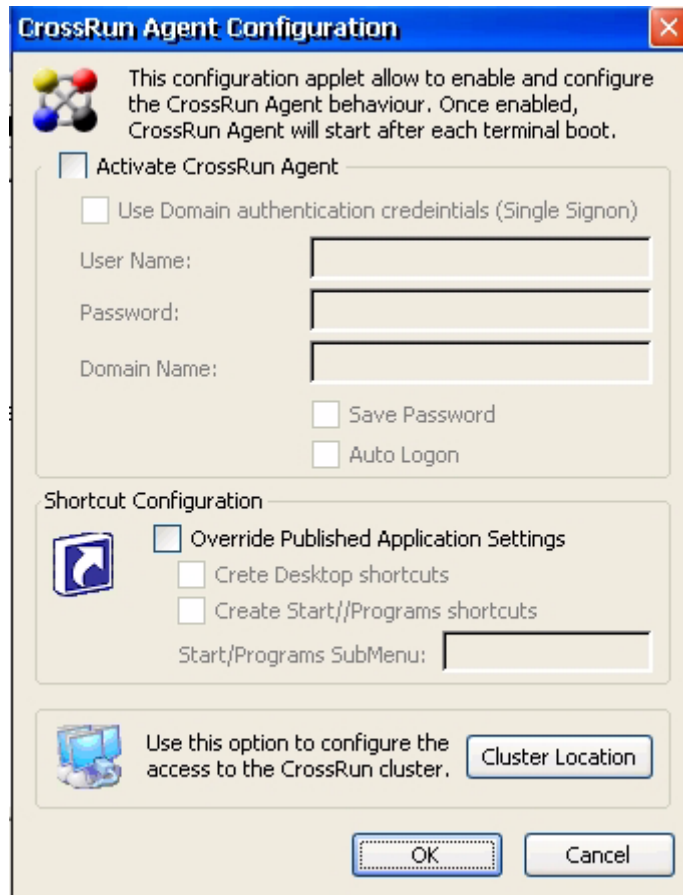

## CrossRun Logon Parameters

This section controls the Logon to the CrossRun Server.

### Option Description

**User Name** - The user name for accessing the CrossRun Server.

**Password** - The password for accessing the CrossRun Server.

**Save Password** - When checked, this option saves the password such that the user need not enter it again.

**Auto Logon** - When checked, the logon will occur automatically when the CrossRun Agent is started (this option is only valid when the Save Password option is enabled).

## Shortcut Configuration

This section controls how the published applications will be presented to your Desktop and/or Program Menu.

### Option Description

**Create Desktop Shortcuts** - When this option is selected, shortcuts will be created to the published applications on your Desktop. The icons used will be the ones configured for the applications on the CrossRun Server.

**Create Start\Programs Shortcuts** - When this option is selected, shortcuts will be created on the Start menu to the CrossRun published applications in groups as configured on the CrossRun Server.

## CrossRun Server Access Profile

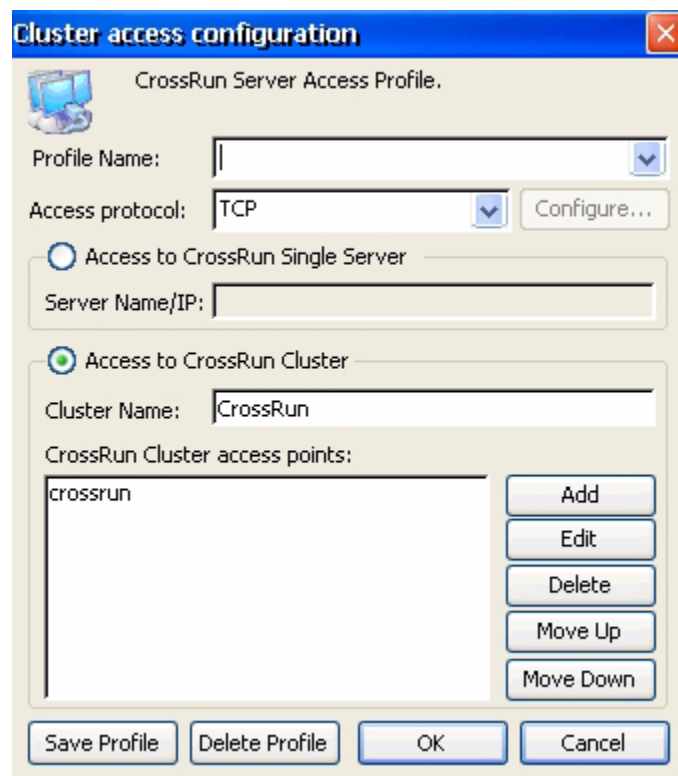

The Access Profiles section allows you to define a profile for accessing a CrossRun Server. To Access to CrossRun Server enter the Server Name/IP.

## Elo Touch Screen

If you are using a touch screen, it must be enabled to work properly.

## Network Share

SMB file systems are typically exported by Windows based machines. To automatically mount an SMB network file system, complete the fields specified below.

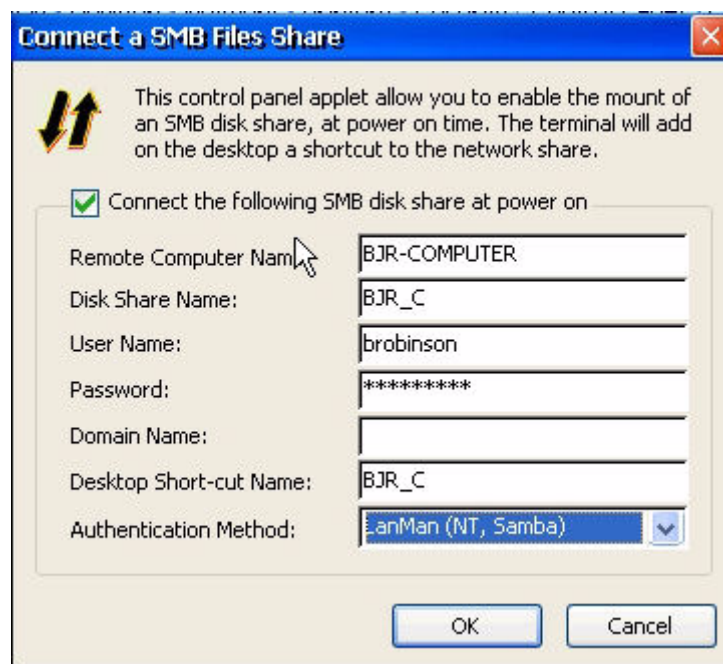

# ICA Global Settings

This area controls global settings for ICA sessions. This assists in setting some of the standard settings for ICA clients to enable the same keyboard shortcut settings, display settings, server settings, and/or firewall settings.

Setting	Shortcut	Setting	Shortcut
Connection Status	Ctrl 6	CTRL-ESC	Ctrl 5
Close Session	Ctrl 2	ALT-ESC	Ctrl 7
ESC	Ctrl 3	ALT-TAB	Ctrl 8
CTRL-ALT-DEL	Ctrl 4	ALT-BACKTAB	Ctrl 9

- Serial Number: [Empty text box]
- Default Window Colors:
  - ☐ 16
  - ☒ 256
  - ☐ Thousands
  - ☐ Millions
- PNAgent:
  - ☐ Enable [Settings button]
  - [Log off button]
  - [Disconnect button]
  - [Reconnect button]
  - ☐ Force PNAgent on Reboot
- Apply Windows key combinations (e.g. Alt + Tab): [In full screen desktops only dropdown]

To add a Citrix server, select add and enter the server IP and port.

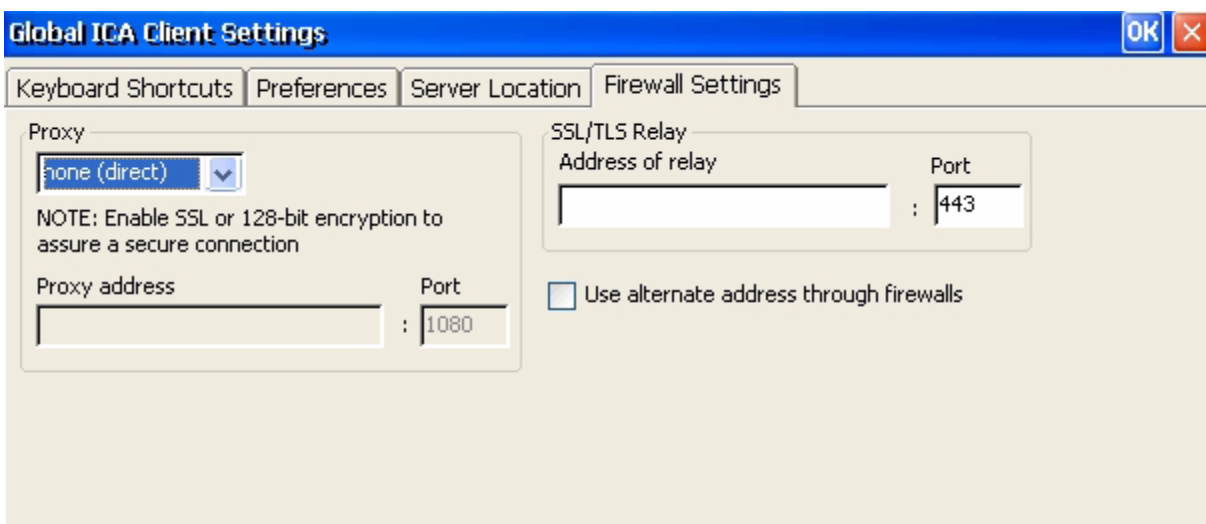
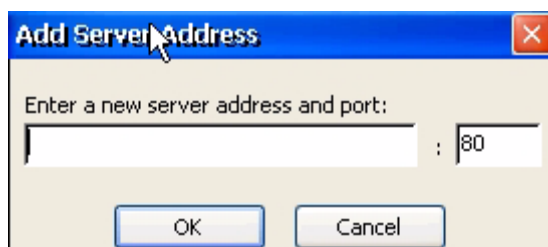
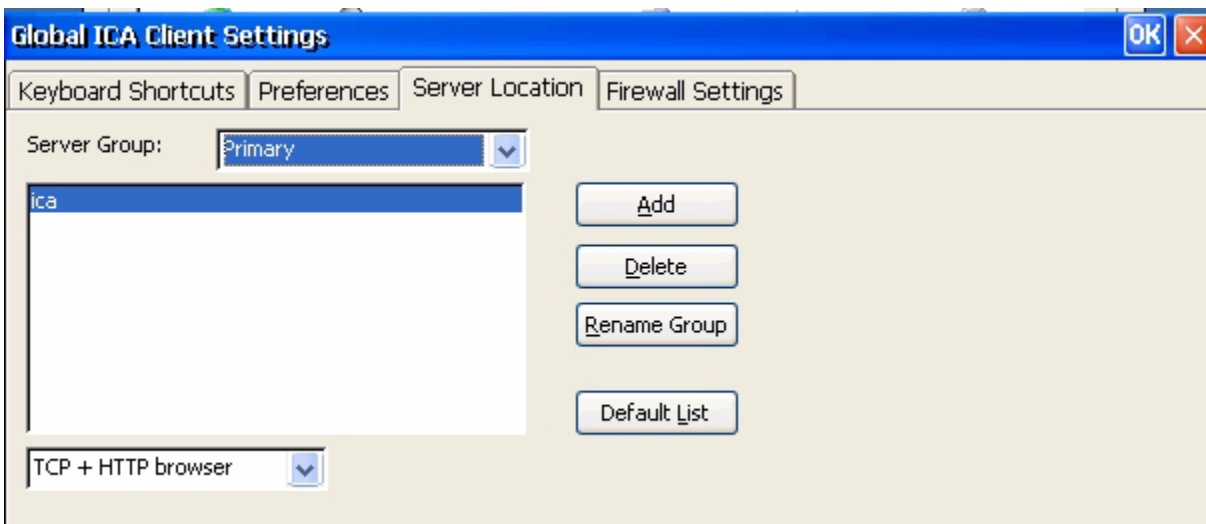

## RDP Global Settings

This area controls global settings for RDP sessions. This assists in setting some of the standard settings for RDP clients.

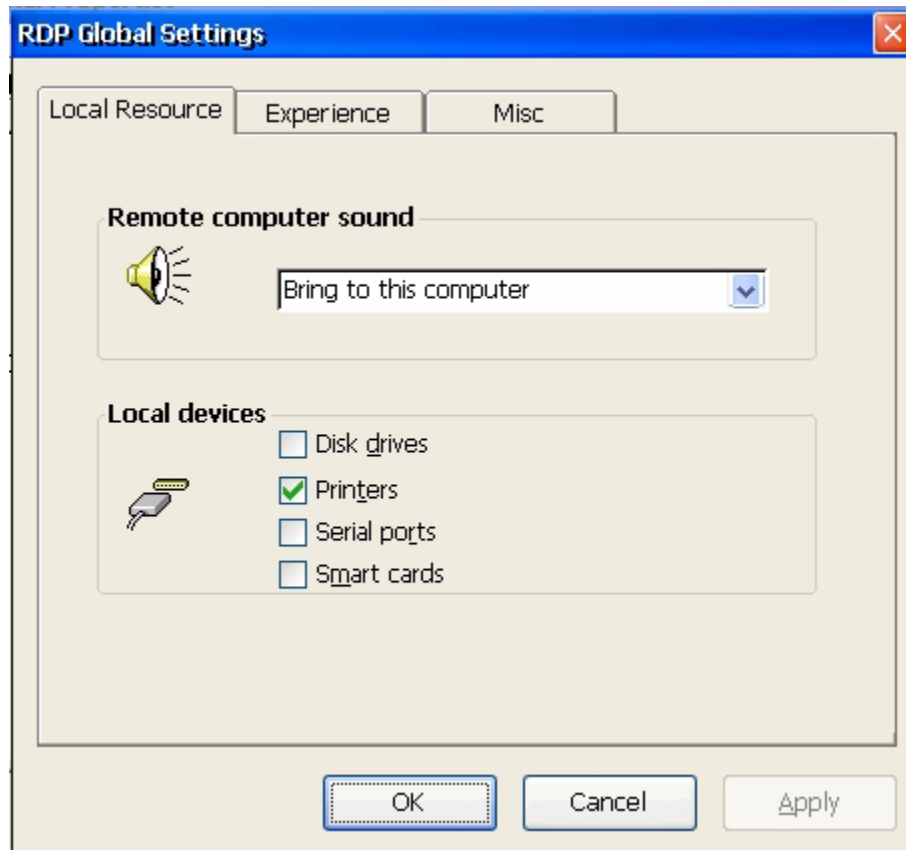

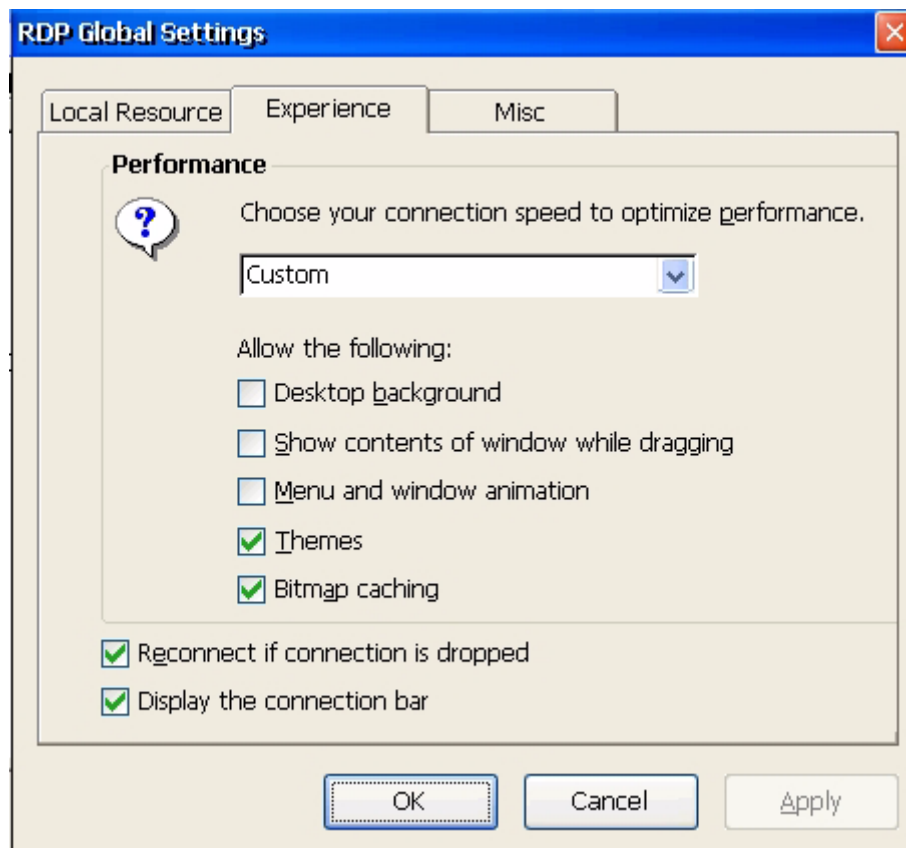

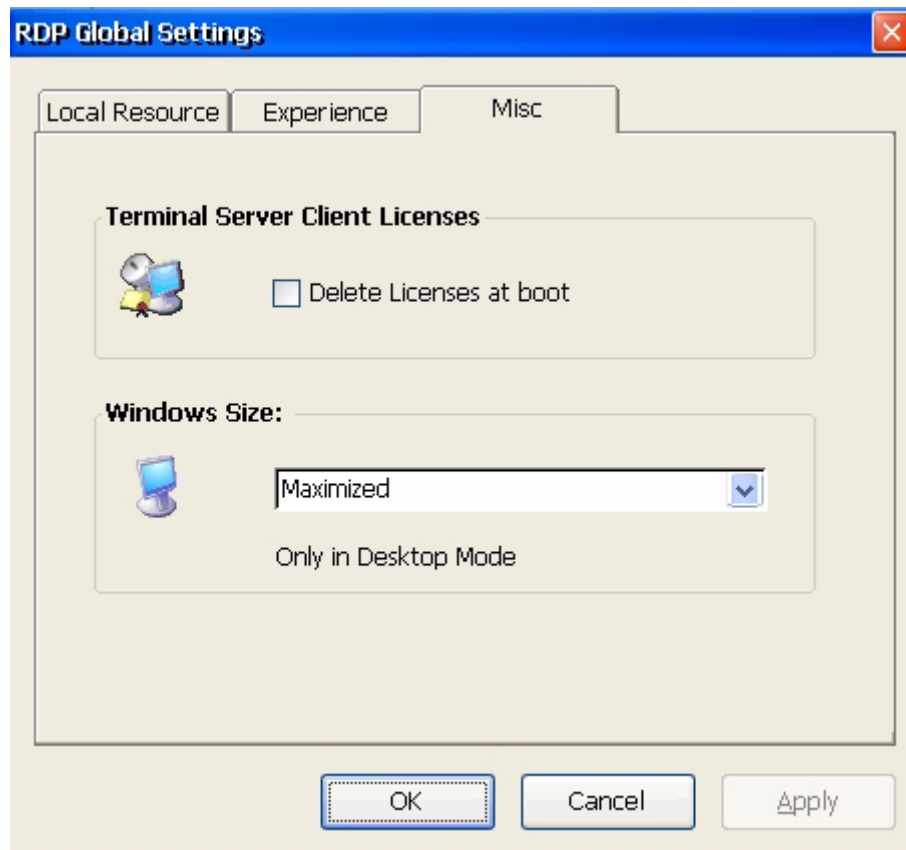

## Remote Com

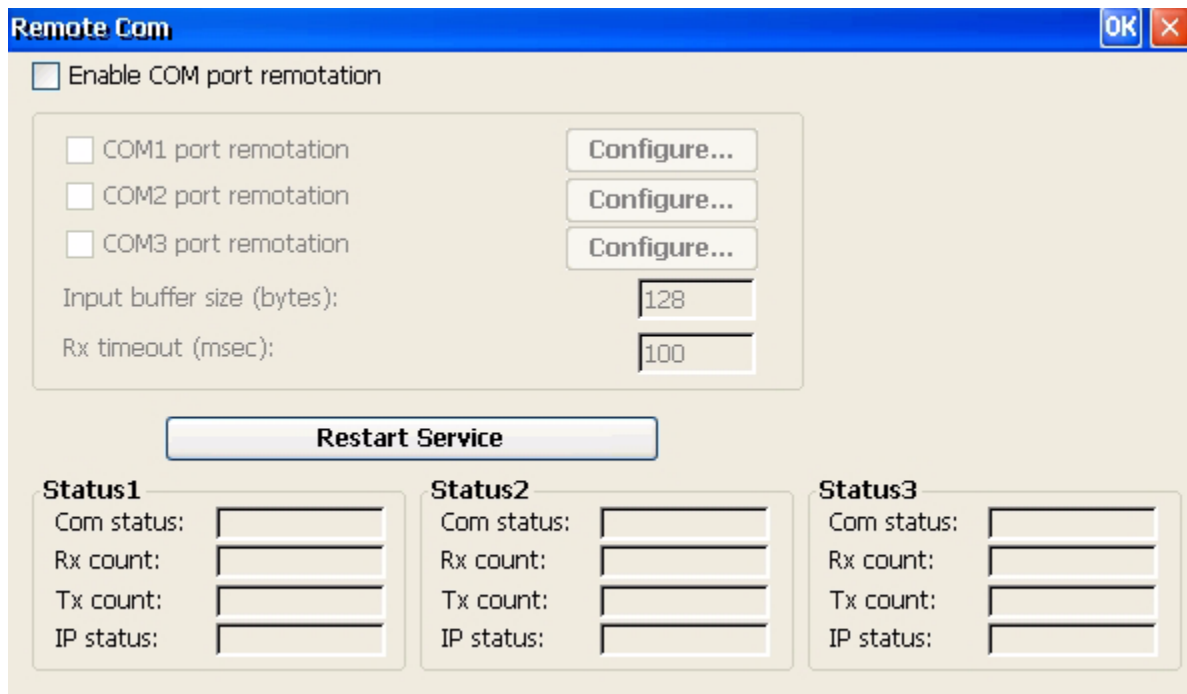

# Terminal Properties - Firmware Tab

The Firmware configuration allows the user to upgrade the Thin Client firmware from a Windows machine on the LAN running the remote terminal manager. To update firmware from an FTP server on the thin client itself, the Server Name field must be completed and the Server Path to the firmware completed. Enter Login Information and select Upgrade.

# CONNECTIONS MANAGER

To access the connections manager select Start -> Settings -> Connection Manager.

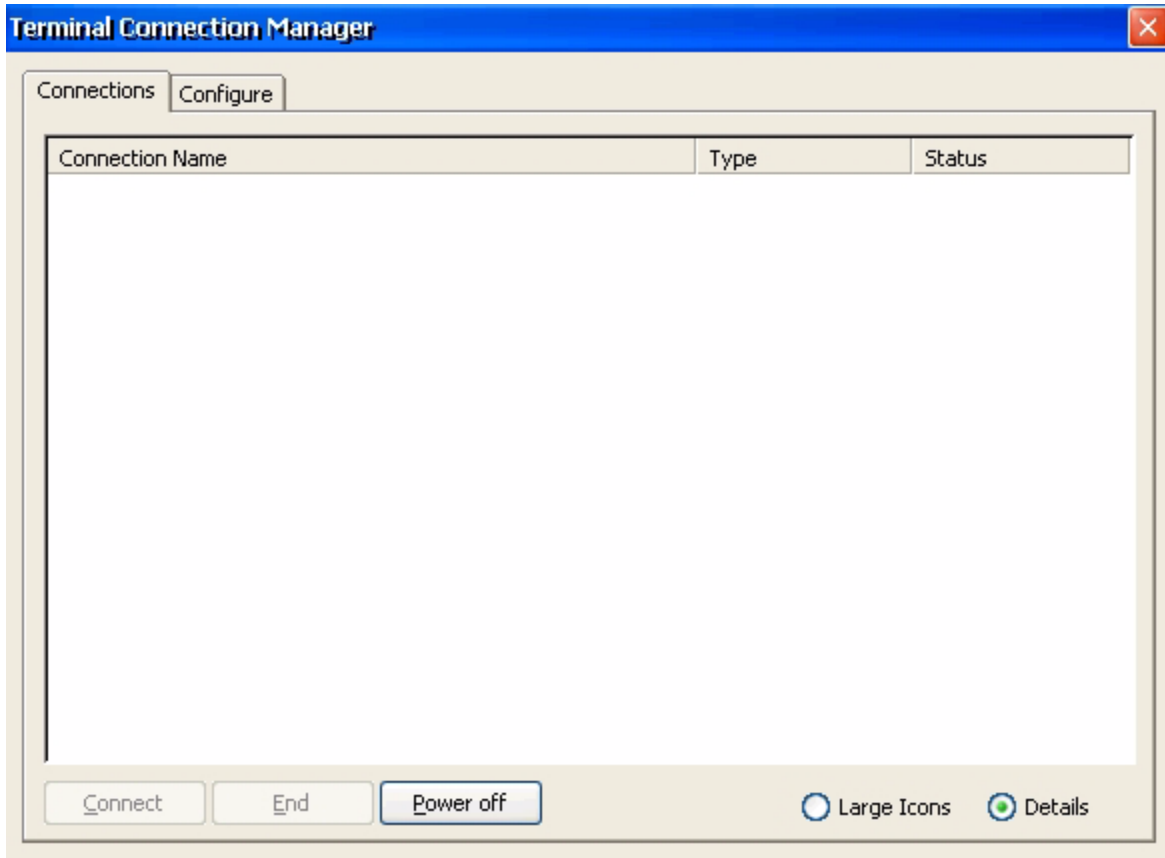

Select the Configure tab to add or delete connections.

# TN5250e Display

Select Add and then scroll down to select TN5250e Display

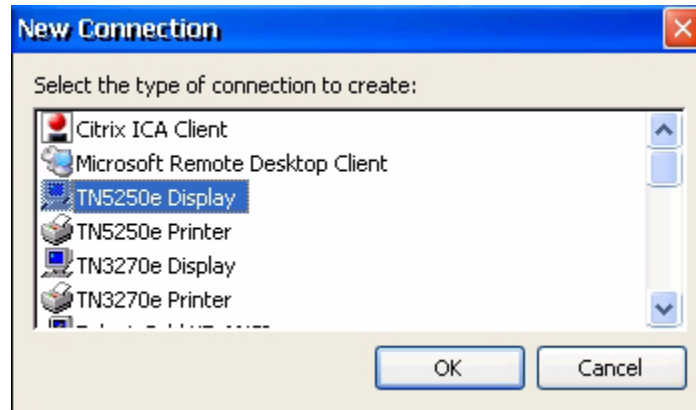

There are several options for the connection type in the list - for the 5250 display session select TN5250e Display.

Enter the Host Name or IP address of the AS/400. Port Number is the default port for telnet. If this is changed, the AS/400 must be configured to accept connections on the non-standard telnet port.

The connection name is the name of the session on the thin client and the device name is the name of the device description on the AS/400

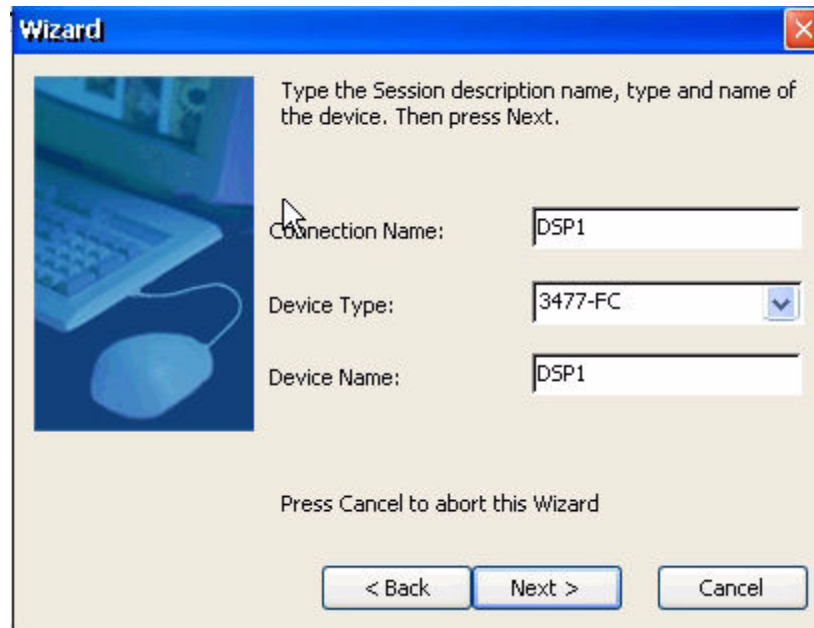

- Instruction: "Type the Session description name, type and name of the device. Then press Next."
- Field "Connection Name:" with the text "DSP1" entered.
- Field "Device Type:" with a dropdown menu showing "3477-FC".
- Field "Device Name:" with the text "DSP1" entered.
- Text: "Press Cancel to abort this Wizard"
- Buttons at the bottom: "< Back", "Next >", and "Cancel".

The wizard will auto detect the attached keyboard. If a 10ZiG 122 keyboard is attached, it will default to 122 keys 10ZiG. If a standard 101/102 keyboard is attached it will default to 101 Terminal (right control = enter). For the enter key to be enter using a 101/102 keyboard, select 101 PC.

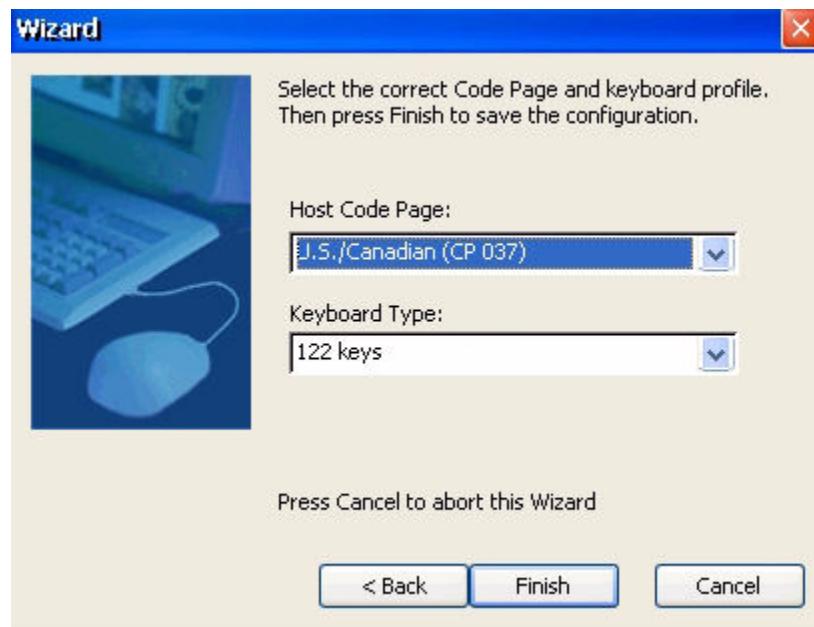

- Instruction: "Select the correct Code Page and keyboard profile. Then press Finish to save the configuration."
- Field "Host Code Page:" with a dropdown menu showing "U.S./Canadian (CP 037)".
- Field "Keyboard Type:" with a dropdown menu showing "122 keys".
- Text: "Press Cancel to abort this Wizard"
- Buttons at the bottom: "< Back", "Finish", and "Cancel".

The connection will appear in the connection manager, as an ICON on the desktop and under programs from the start menu.

To change startup options select the connection and select startup at the bottom.

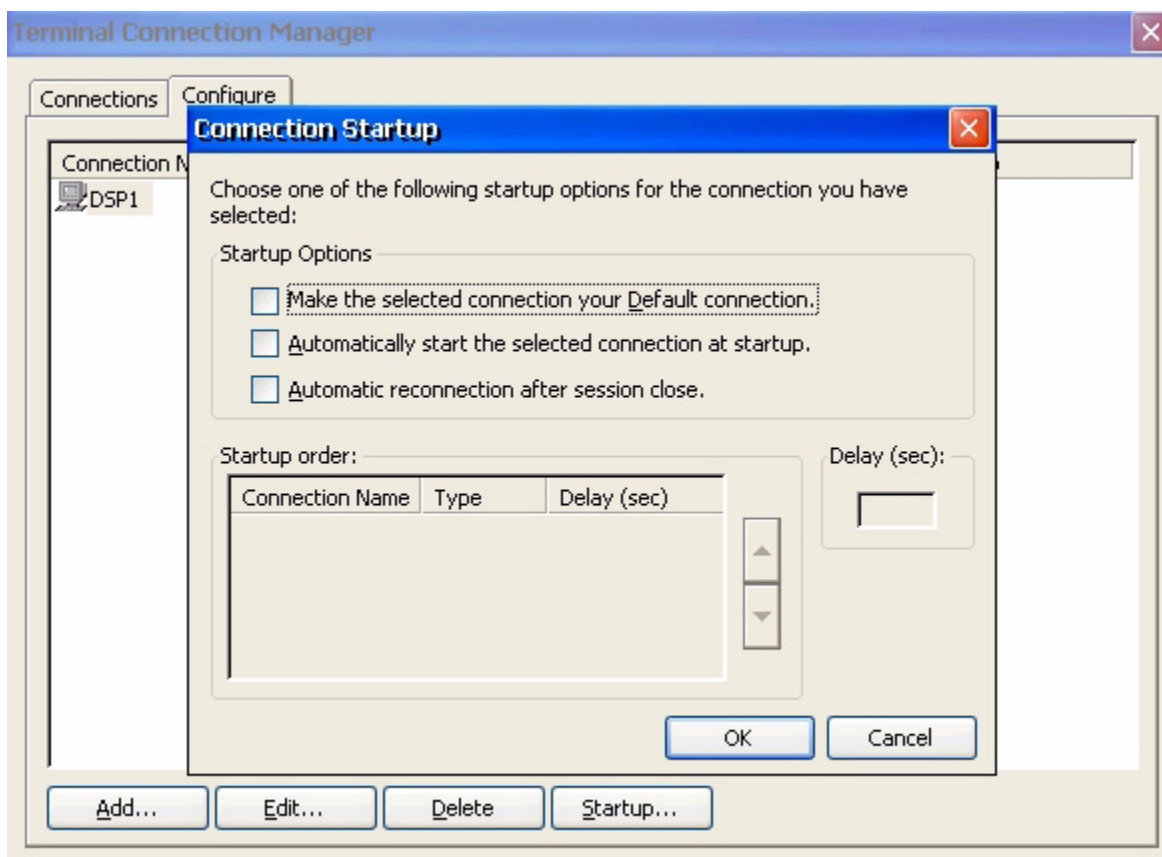

To modify the connection, highlight the connection name and select edit.

## Display Session Properties - Connection Tab

Connection tab allows for changes to the host name/IP address and the port number. Also allows for session changes such as connection name, device name and device type. For advanced options, select Advanced options....

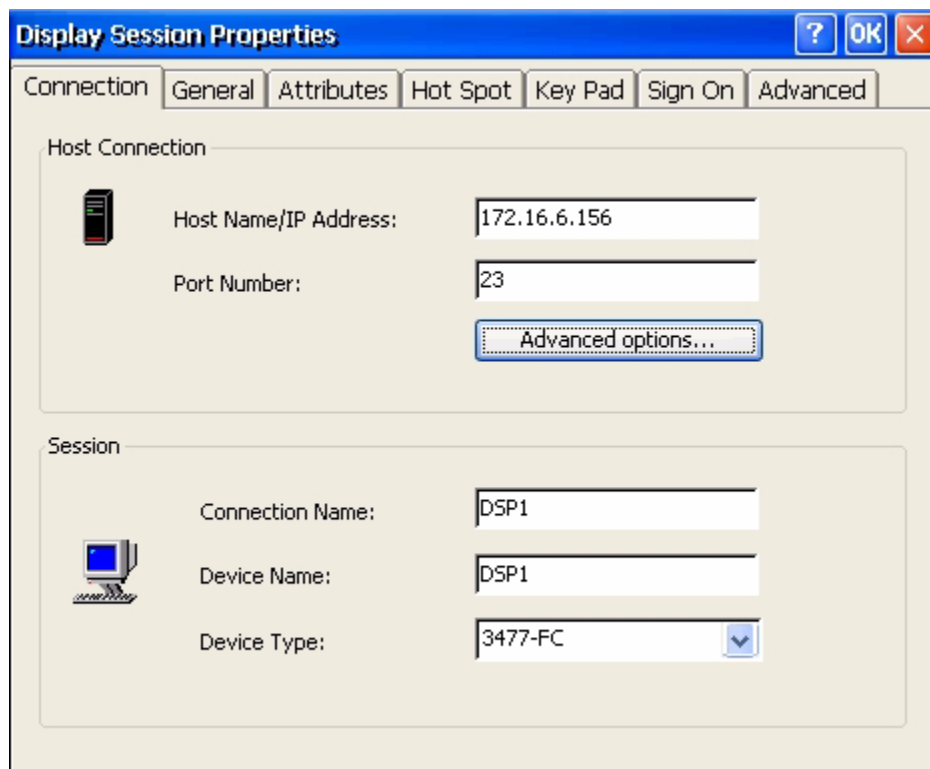

The "Connection" tab is active and contains two main sections:

- Host Connection:** This section is enclosed in a rounded rectangle and contains:
  - A mobile phone icon to the left of the "Host Name/IP Address:" label, which is followed by a text box containing "172.16.6.156".
  - A "Port Number:" label followed by a text box containing "23".
  - A button labeled "Advanced options..." below the port number text box.
- Session:** This section is also enclosed in a rounded rectangle and contains:
  - A desktop computer icon to the left of the "Connection Name:" label, which is followed by a text box containing "DSP1".
  - A "Device Name:" label followed by a text box containing "DSP1".
  - A "Device Type:" label followed by a dropdown menu showing "3477-FC" with a downward arrow.

Enable Automatic reconnection - when enabled and the network connection is lost the unit attempts to reconnect the session - this works best when the connection between the unit and the host is local and does not go through a router.

Enabling Keep Alive each (sec) causes the unit to send a ping periodically to the AS/400 thus keeping the connection alive even when the unit is idle. Depending on the router type you may need to change the type to Telnet NOP.

**Advanced Connection options**

☐ Enable Automatic reconnection Disabled

☒ Show foreground reconnection dialog

☐ Send Keep Alive each (sec):  Type: Ping

☒ Send connection reset packets at session connection

☒ Bind local TCP port to fixed value:

☐ Startup Macro:

☐ Enable SSL encryption

SSL port:

Note: Currently the iSeries only supports Telnet NOP.

Bind local TCP port to fixed value is the port the telnet session communicates back to the unit. All 5250 session will by default communicate to the AS/400 on port 23.

Startup Macro: Do no check unless directed to do so by technical support.

## Display Session Properties - General Tab

Allows for changes to Code Page, Keyboard Language, Keyboard Type, Cursor options, Ruler options, Print Screen Configuration and other Miscellaneous options.

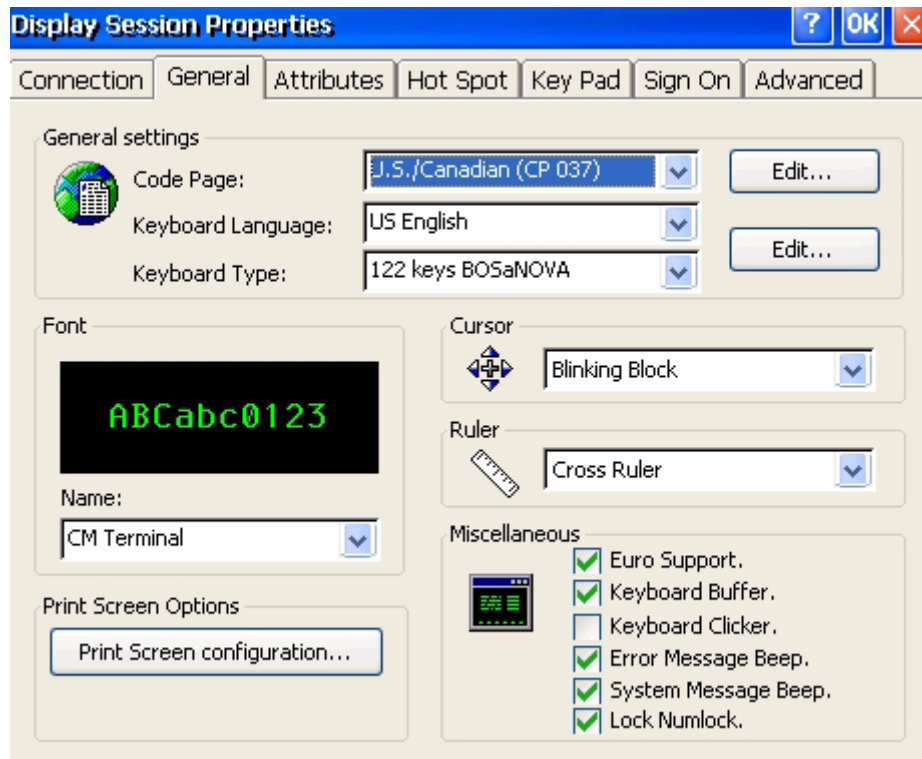

Font options are CM Terminal or Courier New

Cursor options are Blinking Block, Blinking Line, Non-Blinking Block, or Non-Blinking Underline.

Ruler options are Cross Ruler, Horizontal Ruler or Vertical Ruler.

Miscellaneous options can be turned on and off by checking or unchecking associated boxes.

Printscreen menu option action determines if the print screen key can be set to Local Print, Print through the Host or Function Disabled.

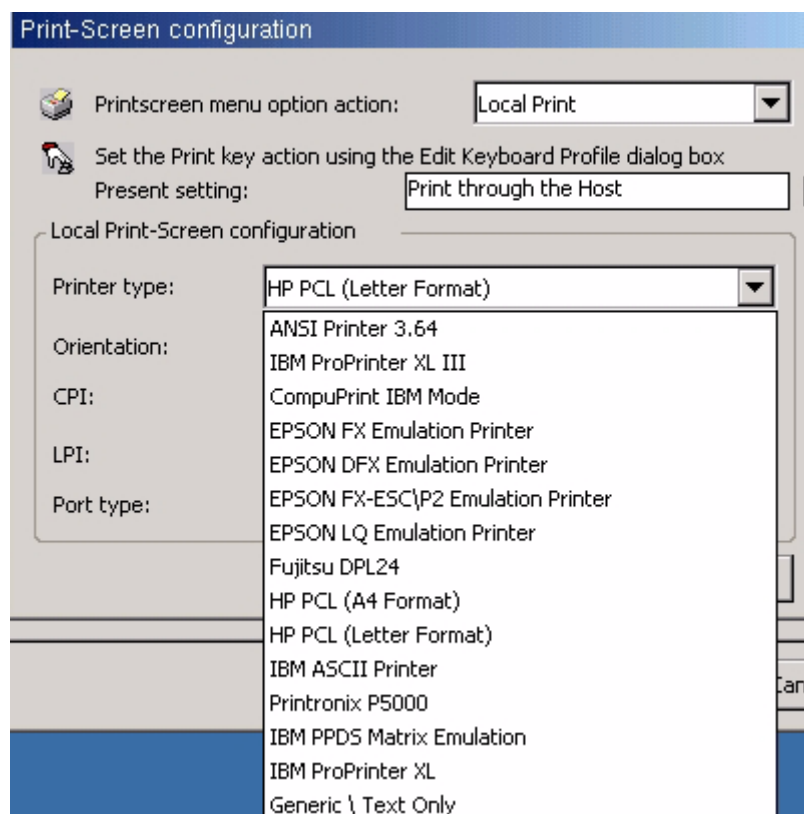
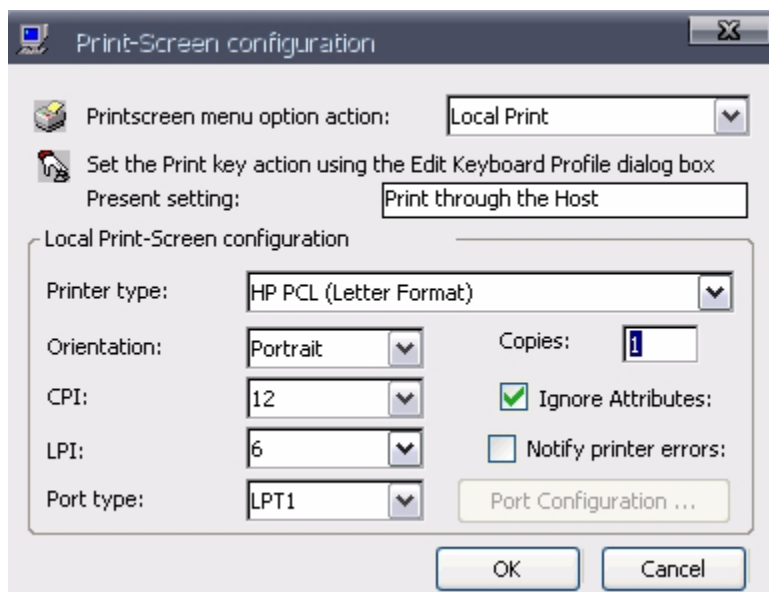

Printer type is limited to built in drivers, select the closest match. If in doubt, try Generic/Text Only or use Host Print Transform.

To edit the code page select edit to the right of Code Page.

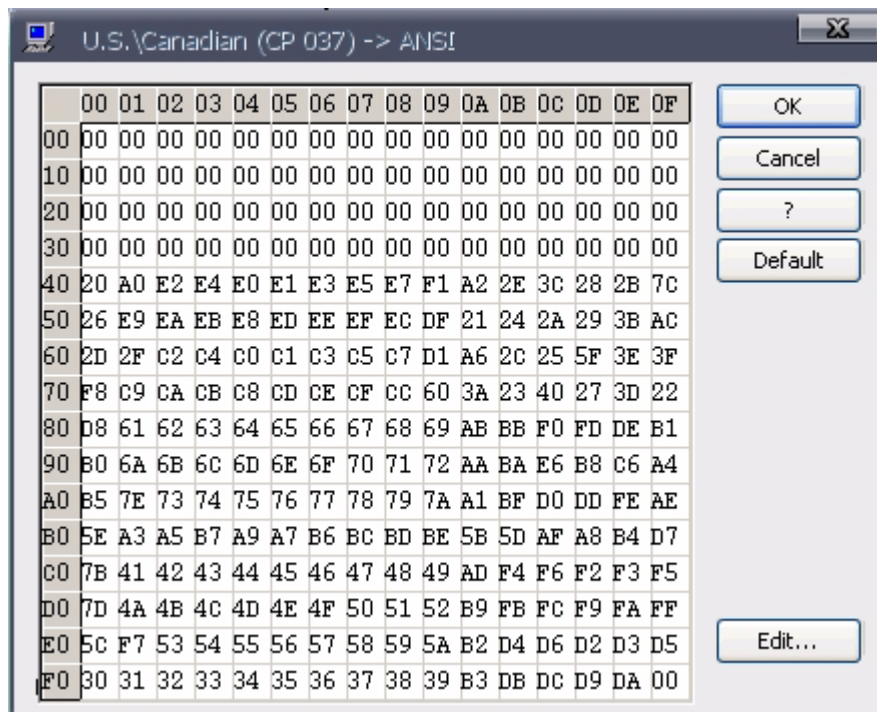

Code page is the traditional IBM term used for a specific character encoding table: a mapping in which a sequence of bits, usually a single octet representing integer values 0 through 255, is associated with a specific character.

5250/3270 communication is encoded using EBCDIC. The code page is a lookup table which converts EBCDIC to ASCII to display and/or print the data.

For printer sessions, sometimes the AS400 applications will send special EBCDIC characters to control the printer. (ie - specifically for barcodes). In this case it may be necessary to modify the transcode table to select the proper ASCII code required by the printer.

For instance an application may send an EBCDIC 'B0' as the start barcode command. By default this is mapped to an ASCII 0x5e - '^'. Sometimes the barcode printer will require an ASCII 0x24 - '\$'. In this case you can edit the transcode table entry for EBCDIC 'B0' and change it from 0x5e to 0x24.

When editing the transcode table the vertical rows are the MSB of the EBCDIC code, while the horizontal cols are the LSB of the EBCDIC code. So for EBCDIC 0xB0, go to the B0 row and the 00 column.

## Remapping the Keyboard

Select Edit to the right of the keyboard type to edit the keyboard.

To modify a key, select the key with the mouse. Action will change accordingly. Select Edit and then change the action to the desired command.

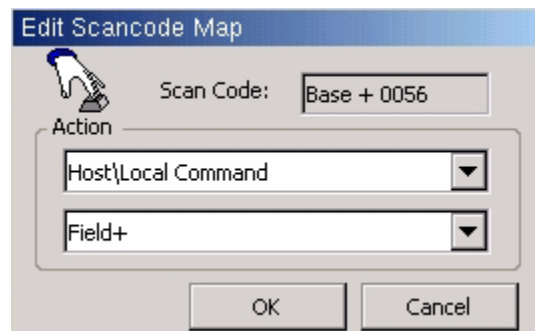
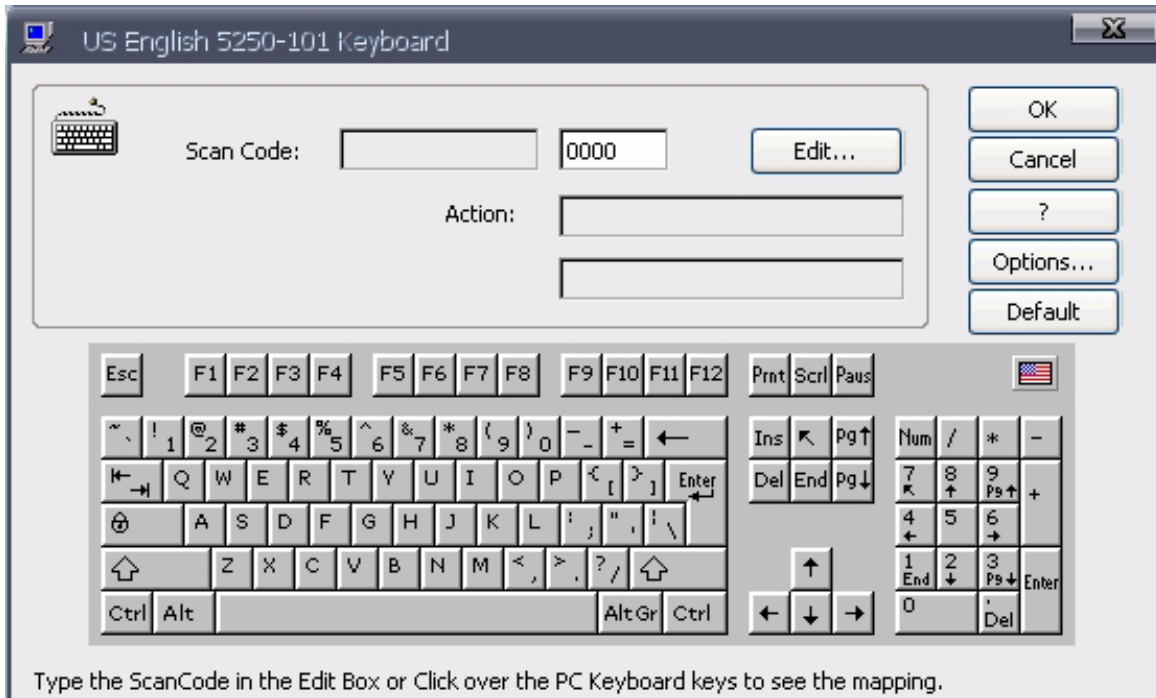

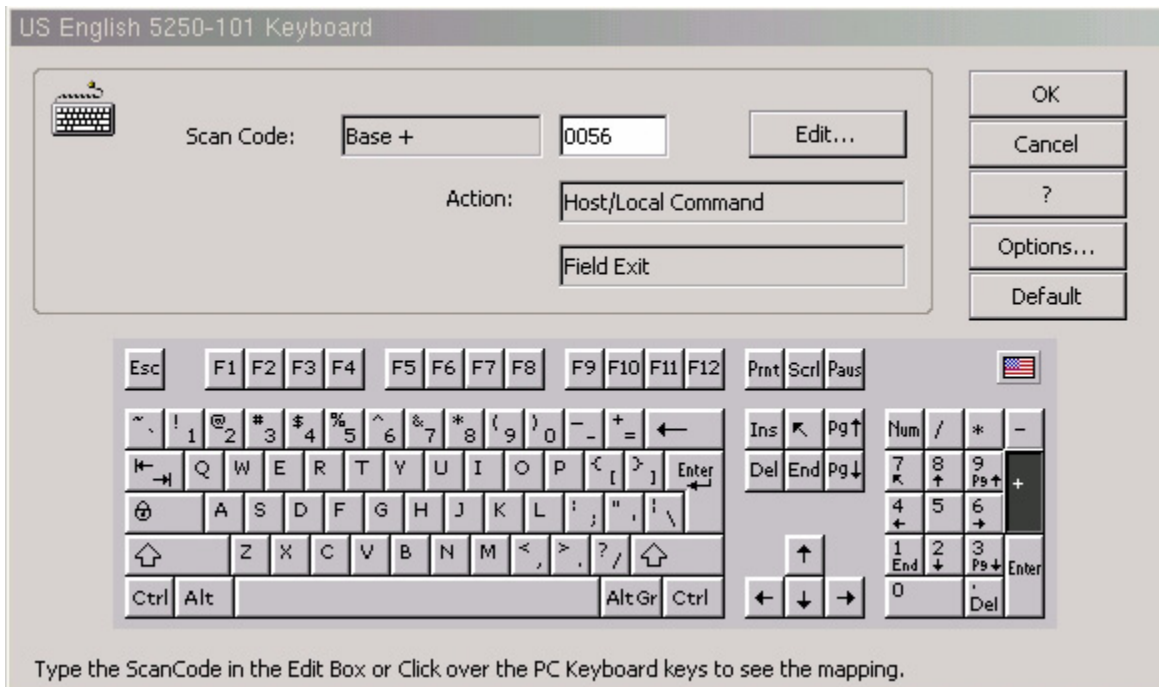
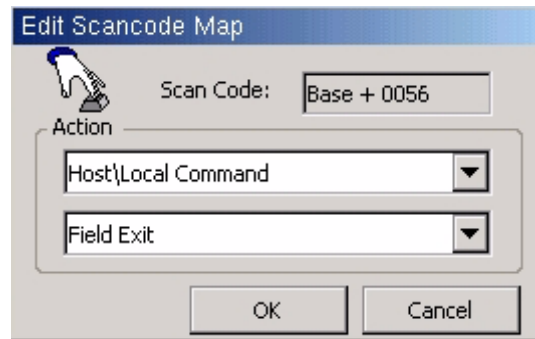

## Display Session Properties - Attributes Tab

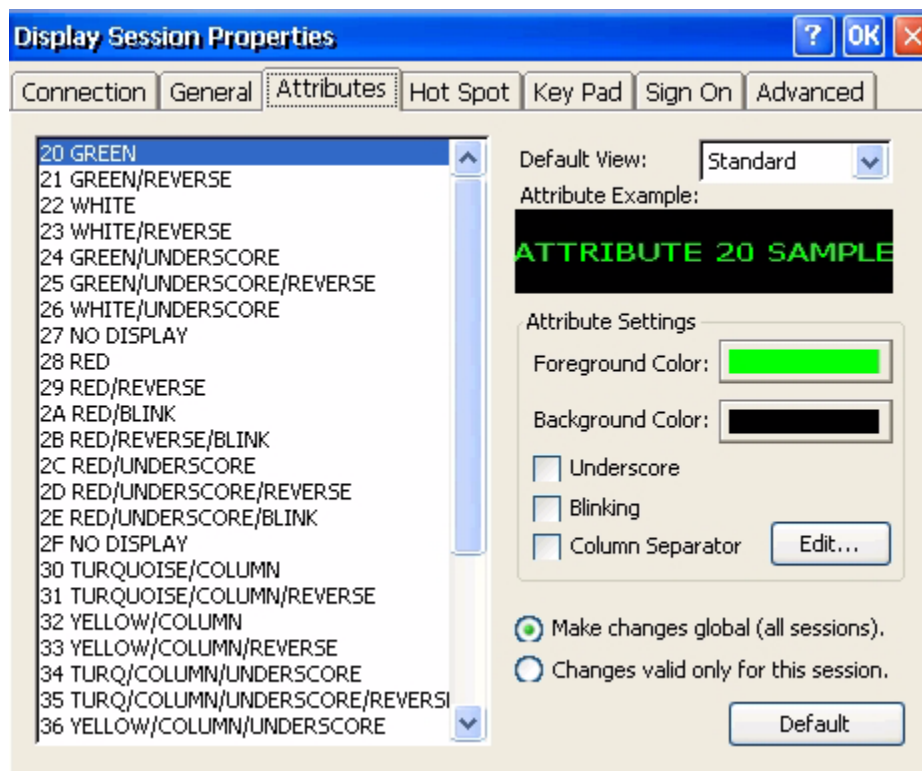

To change the column separator character select the Edit option to the right of the Column Separator.

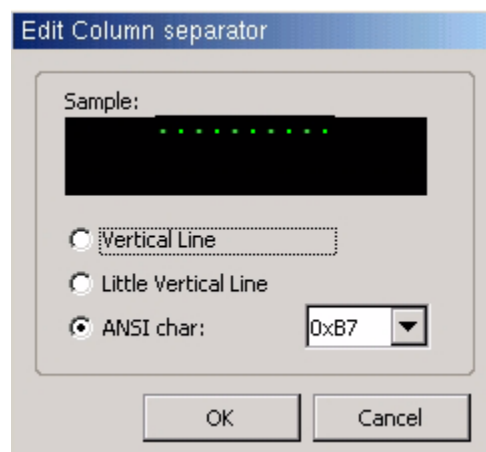

# Display Session Properties - Hot Spot Tab

This option allows you to Add, Edit or Remove Hot spots.

Display Session Properties

?

OK

X

ConnectionGeneralAttributesHot SpotKey PadSign OnAdvanced

☒ Enable Hot Spots

Hot Spot List:

KeyWord	Text	Action Type	Action ID
Enter		Cmd	Enter
http://*	None	Ext	wbtie <H>
https://*	None	Ext	wbtie <H>
ftp://*	None	Ext	wbtie <H>
file://*	None	Ext	wbtie <H>
*.JPG	None	Ext	wbtie htt...
*.BMP	None	Ext	wbtie htt...
*.GIF	None	Ext	wbtie htt...

Add...

Edit...

Remove...

Default

Hot Spot Item

Hot Spot Key Word:

Enter

Text String:

Action:

Host/Local Command

Enter

**Example** of hot spot designed to run a macro that signs the user off of the host:

Record a macro by selecting the red circular ICON. Type the commands for the macro and save it. For this example a macro is recorded that types signoff and selects enter. Macro name is saved as signoff.

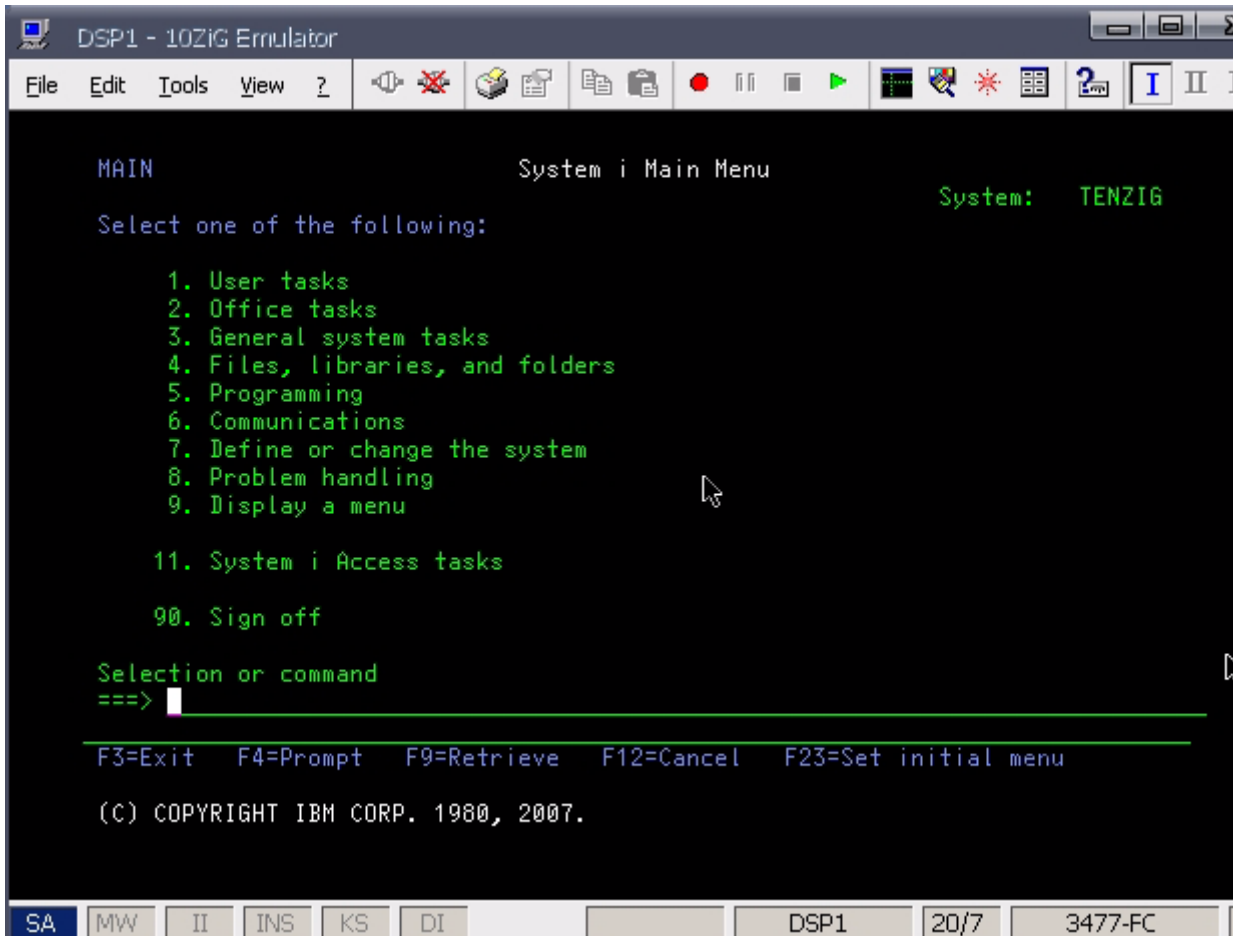

Hot Spot Key Word is TENZIG - the system name that is displayed in the upper right corner of the display.

Text String is left blank.

Selected Action is Recorded Key Sequence.

Action is the name of the created Macro

Display Session Properties

Connection General Attributes **Hot Spot** Key Pad Sign On Advanced

☒ Enable Hot Spots

Hot Spot List:

KeyWord	Text	Action Type	Action ID
Enter		Cmd	Enter
http://*	None	Ext	wbtie <H>
https://*	None	Ext	wbtie <H>
ftp://*	None	Ext	wbtie <H>
file://*	None	Ext	wbtie <H>

Hot Spot Item

 Hot Spot Key Word:

Text String:

Action:

Display Session Properties

Connection
General
Attributes
Hot Spot
Key Pad
Sign On
Advanced

☒ Enable Hot Spots

Hot Spot List:

KeyWord	Text	Action Type	Action ID
*.JPG	None	Ext	wbtie http://F
*.BMP	None	Ext	wbtie http://F
*.GIF	None	Ext	wbtie http://F
*.PDF	None	Ext	wbtie http://F
TENZIG		Rec	signoff

Add...
Edit...
Remove...
Default

Hot Spot Item

Hot Spot Key Word:
Text String:
Action:

TENZIG
Recorded Key Sequence
signoff

OK
Cancel

When signed on to the host, double click on TENZIG in the upper right hand of the screen and the macro named signoff will run.

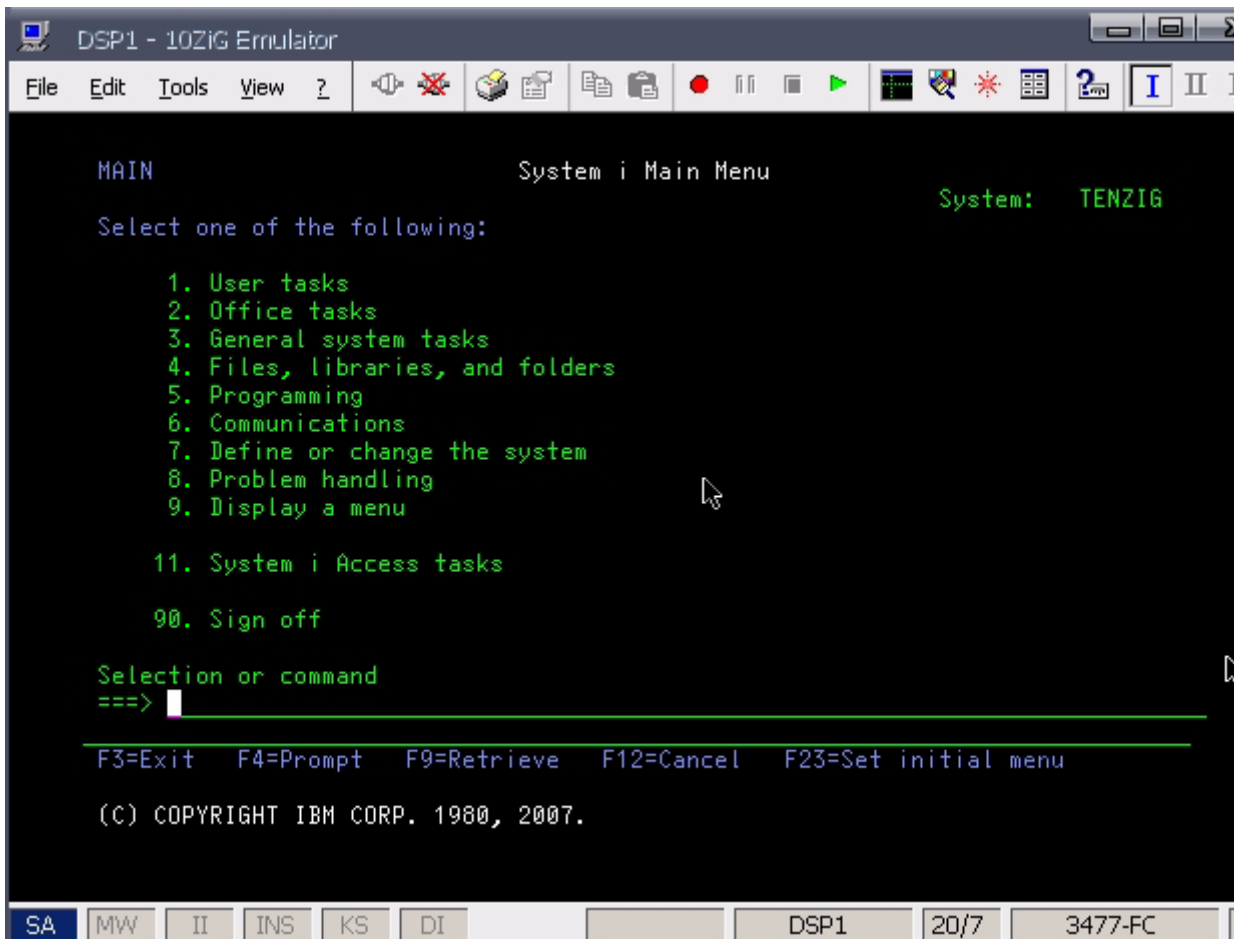

## Display Session Properties - Keypad Tab

This option allows to change the options on the keypad that can be displayed in a 5250 session. You can Add, Edit or Remove commands on the keypad buttons.

**Display Session Properties** [?] [OK] [X]

Connection General Attributes Hot Spot **Key Pad** Sign On Advanced

Buttons List

Button Label	Text	Action Type	Action ID
Attn		CMD	Attention
Dup		CMD	Duplicate
Enter		CMD	Enter
FieldExit		CMD	Field Exit
Help		CMD	Help
Hex		CMD	Hexadecimal
Home		CMD	Home

Add... Edit... Remove... Default

Button

 Name:

Text String:

Action:

Display Keyboard Pad displays at the bottom of the 5250 screen.:

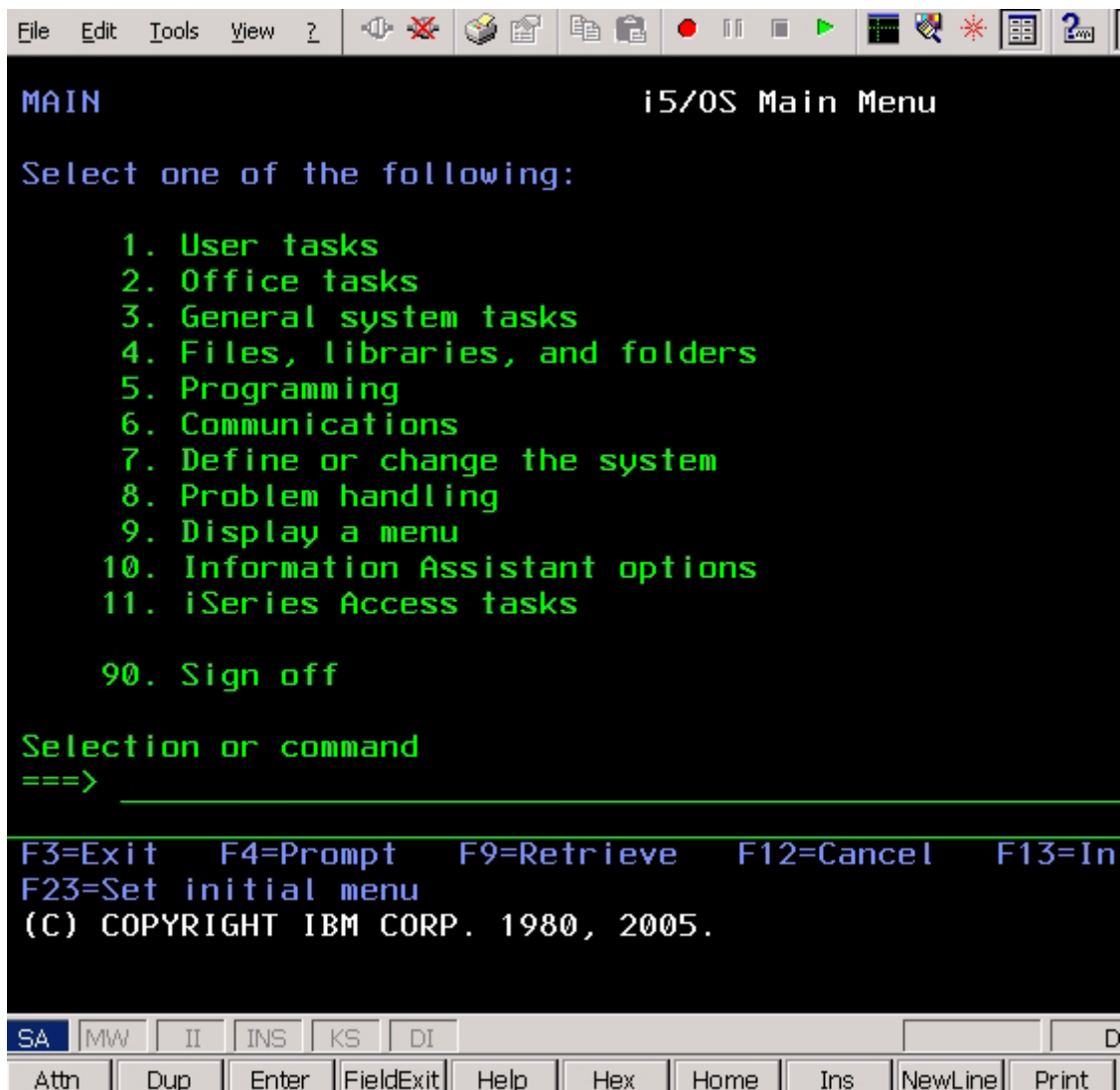

## Display Session Properties - Sign On Tab

To bypass the signon screen and signon automatically, complete the screen below with the proper credentials.

**NOTE:** The system value QRMTSIGN on the iSeries must be set to \*VERIFY for this to work.

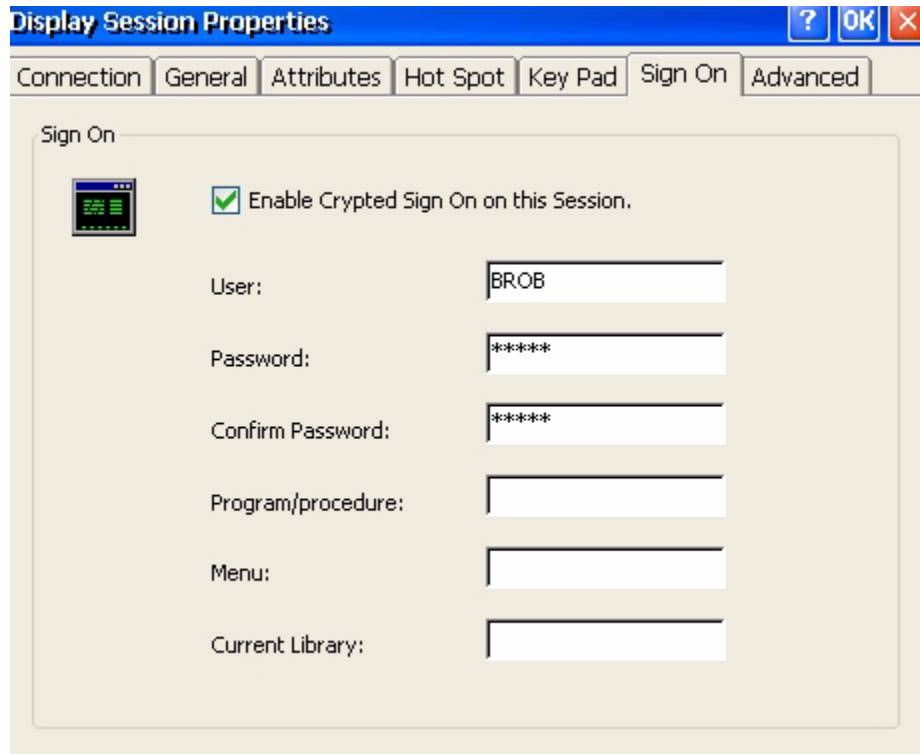

Field	Value
User:	BROB
Password:	*****
Confirm Password:	*****
Program/procedure:	
Menu:	
Current Library:	

## Display Session Properties - Advanced Tab

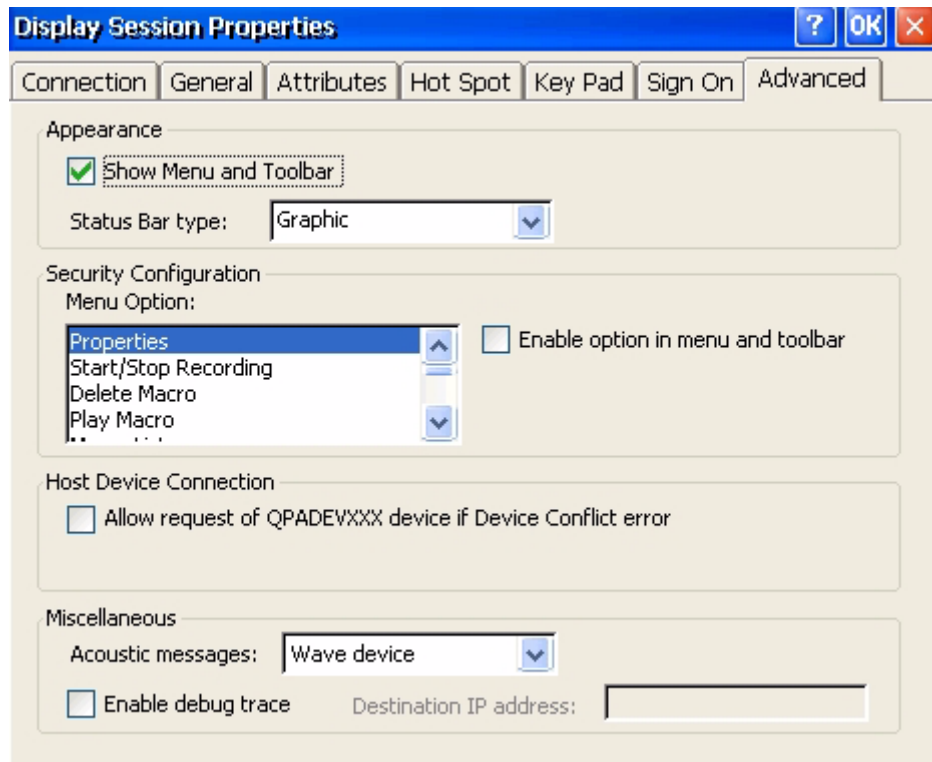

Appearance - option allows to show menu and toolbar or hide it. Use the drop down Status Bar type: to change the status bar.

For a 5250 session that looks more like a terminal session, uncheck "Show Menu and Toolbar" and select "Classic" as the Status Bar type.

Security Configuration - option allows to enable or disable specific functions on the toolbar.

Host Device Connection - check to allow the use of a default host name if there is a device conflict error.

Miscellaneous - do not change any of these options unless instructed to do so by a 10ZiG technical support engineer.

# TN5250e Printer

To create a TN5250e printer session select add TN5250e printer and run through the wizard.

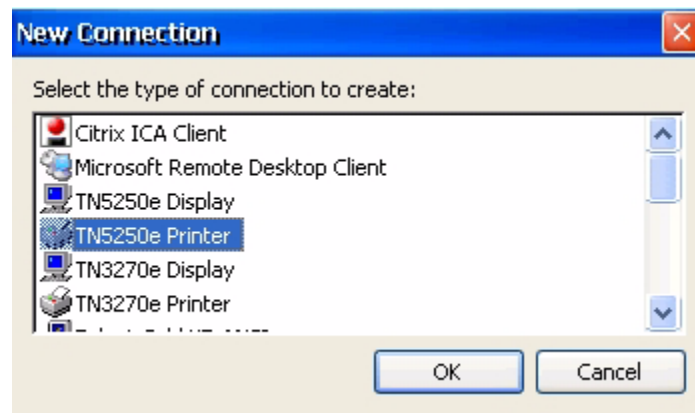

Enter the Host Name or IP of the host and the default port should be left at 23.

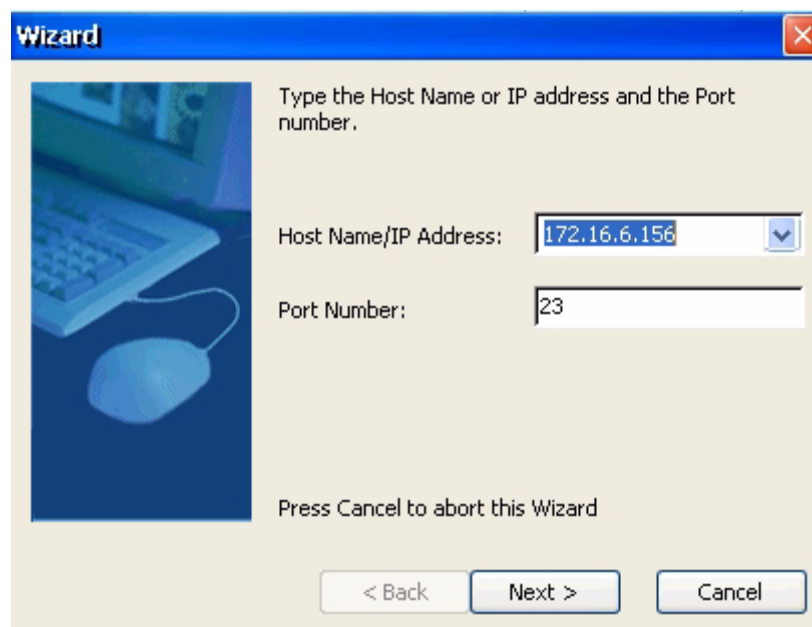

Enter the connection name - the name to be associated with the printer session ICON and the name displayed in the connection manager. Enter the Device Name which will be the printer name on the host when created.

Wizard

Type the Session description name, type and name of the device. Then press Next.

Connection Name:

PRT1

Device Type:

3812

Device Name:

PRT1

Press Cancel to abort this Wizard

< Back

Next >

Cancel

Wizard

Select the correct Code Page and keyboard profile. Then press Finish to save the configuration.

Host Code Page:

U.S./Canadian (CP 037)

Printer Driver:

HP PCL (Letter Format)

Press Cancel to abort this Wizard

< Back

Finish

Cancel

Select the printer driver closest related to the attached printer.

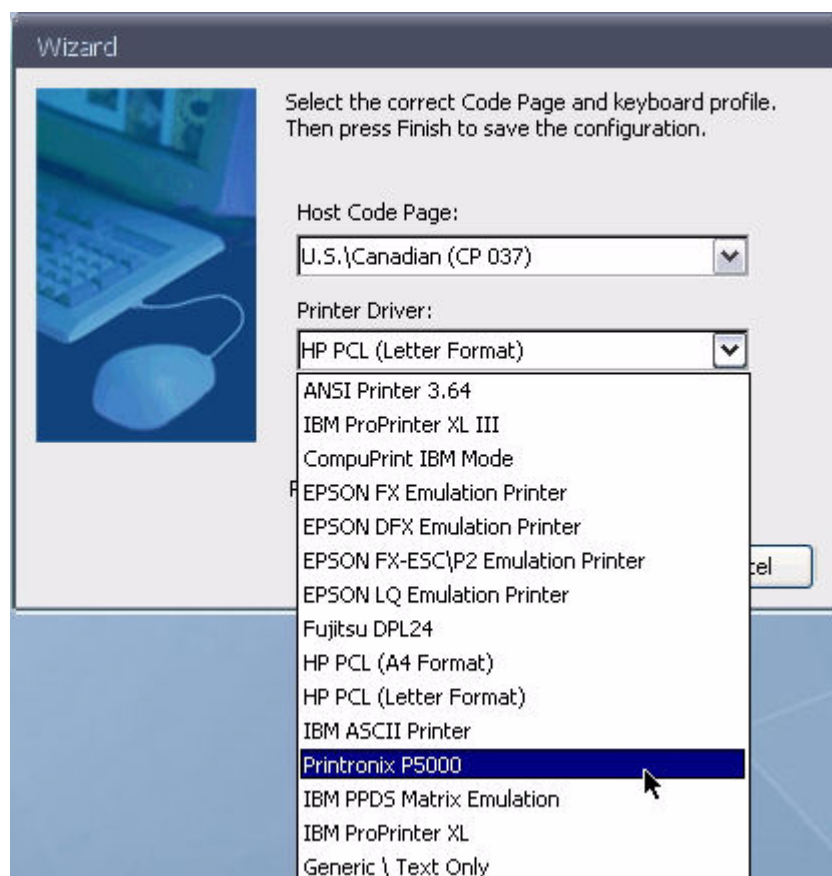

If unsure of the printer driver, try Generic\Text Only and/or use Host Print Transform in the Advanced tab.

Upon completion of the wizard an ICON will be placed on the desktop and the printer session can now be found in the Connections Manager window.

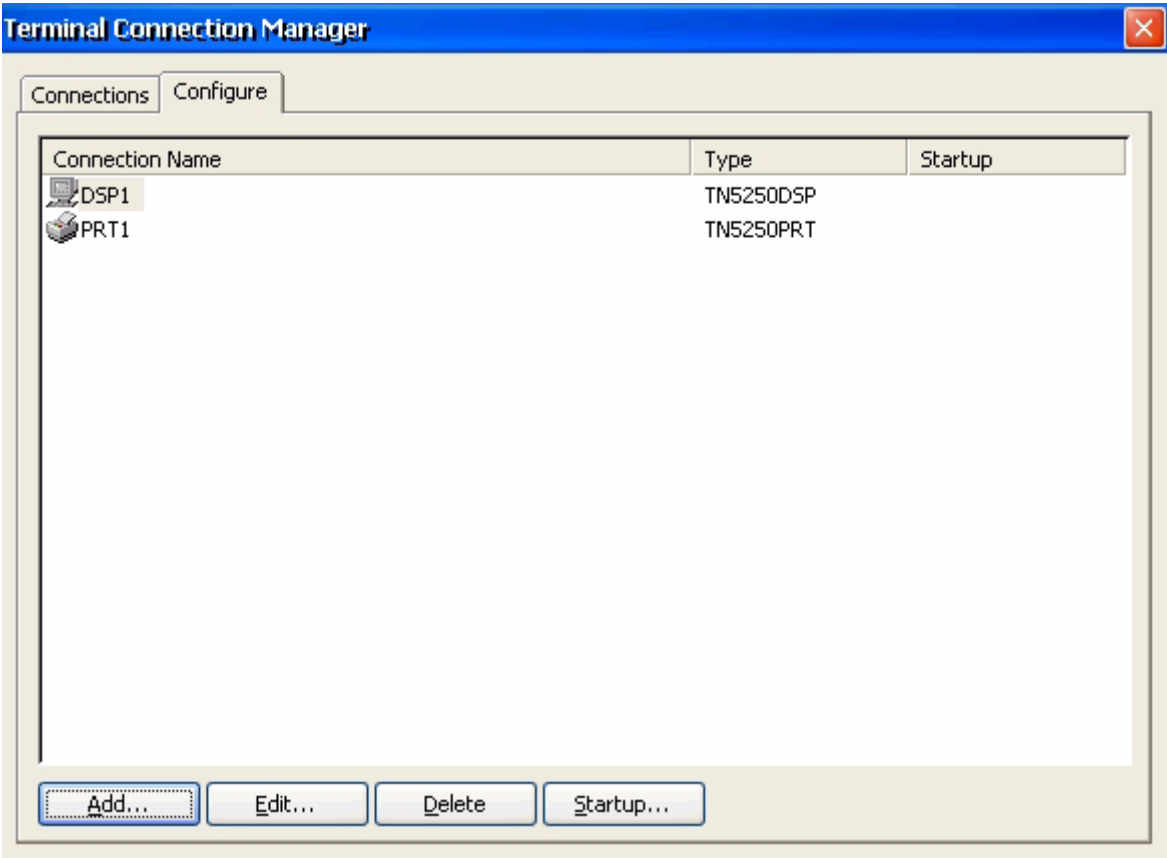

To start a session on startup, highlight the session in the connection manager and select the startup option at the bottom of the screen.

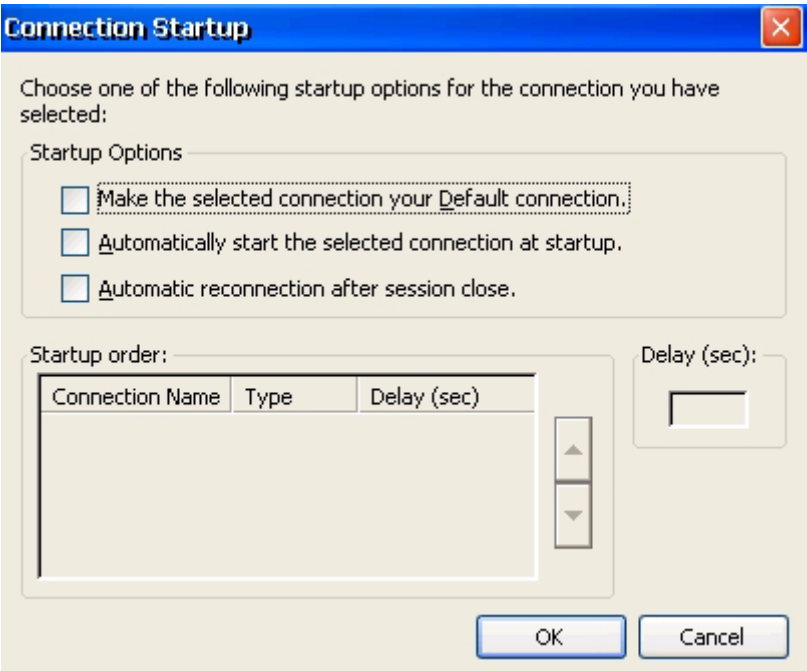

Enable this connection as the Default connection along with Enable connection autostart will enable primarily session when autostarting sessions.

To make changes to the printer session, highlight the session and select Edit or right click on the desktop ICON and select Properties. To delete a session highlight the session and select Delete.

## Printer Session - Properties - Connection Tab

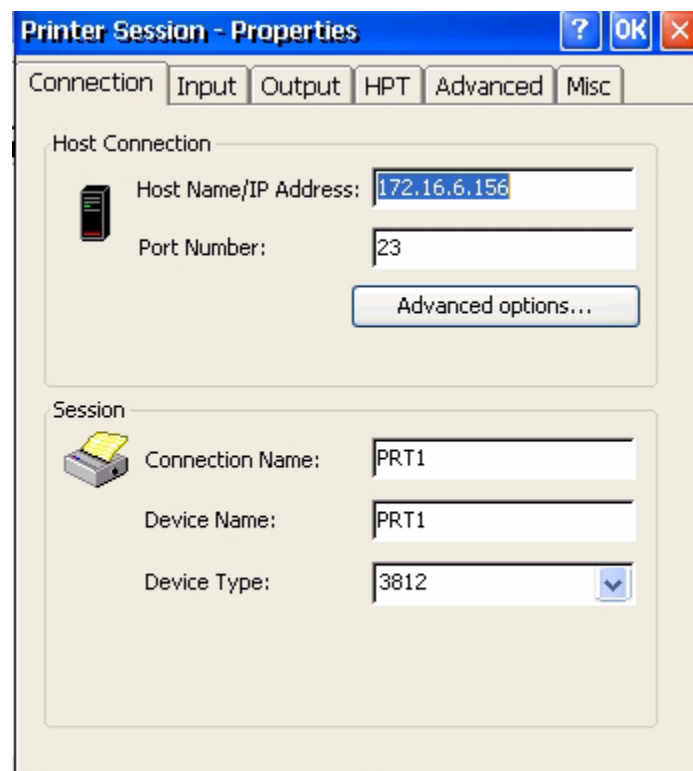

### Advanced Options:

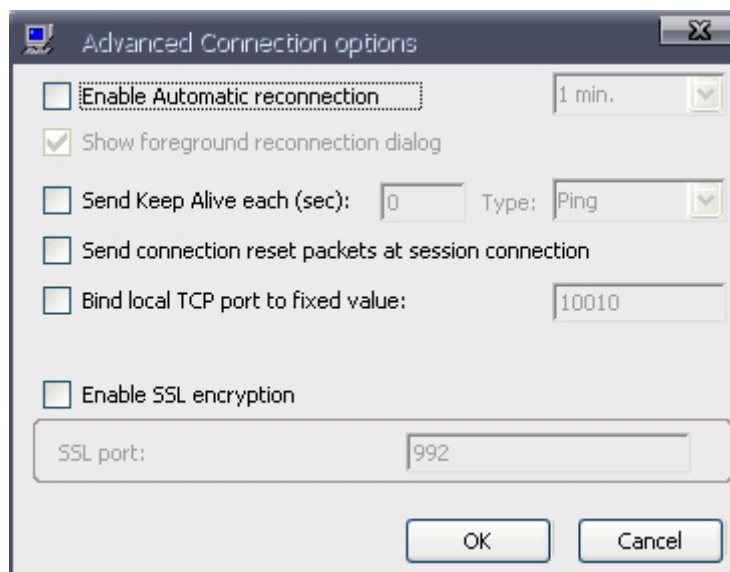

## Printer Session - Properties - Input Tab

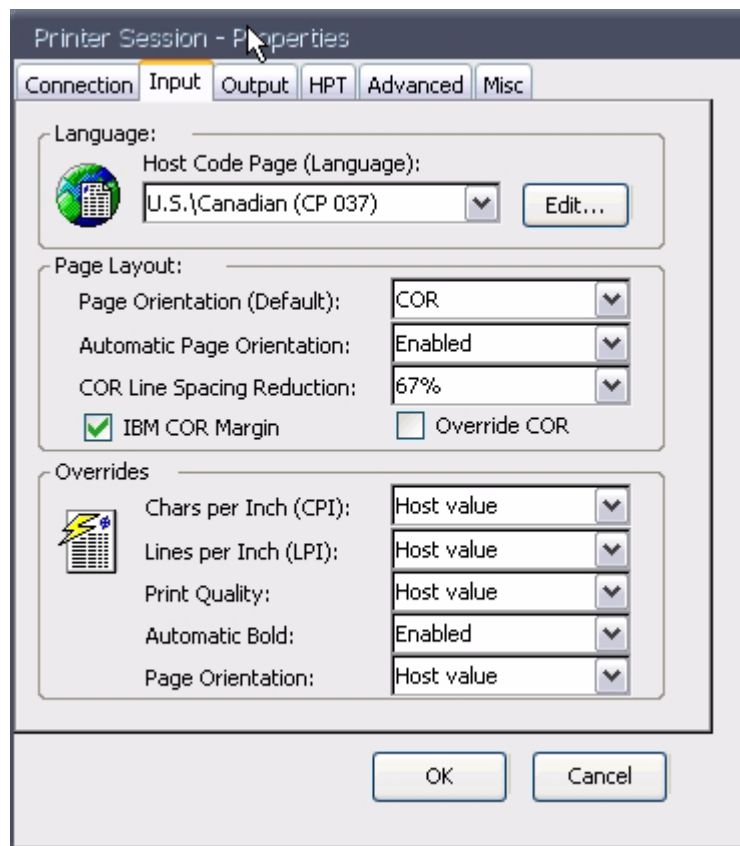

Computer output reduction (COR) automatically takes standard reports on computer paper and reduces them to fit on 8-1/2 by 11 inch paper. COR is designed to handle reports created at 66 lines per page and 132 print positions per line.

Changes the default page orientation to specify how to print a document on the workstation printer. If the orientation is explicitly set by the eServer i5 or iSeries page setup code, the explicit orientation is used.

Specify the compression percentage of the vertical line spacing to fit all the lines into the page. The default value is 67%.

## Printer Session - Properties - Output Tab

The printer driver seen here will be the printer driver selected when the printer session wizard was run.

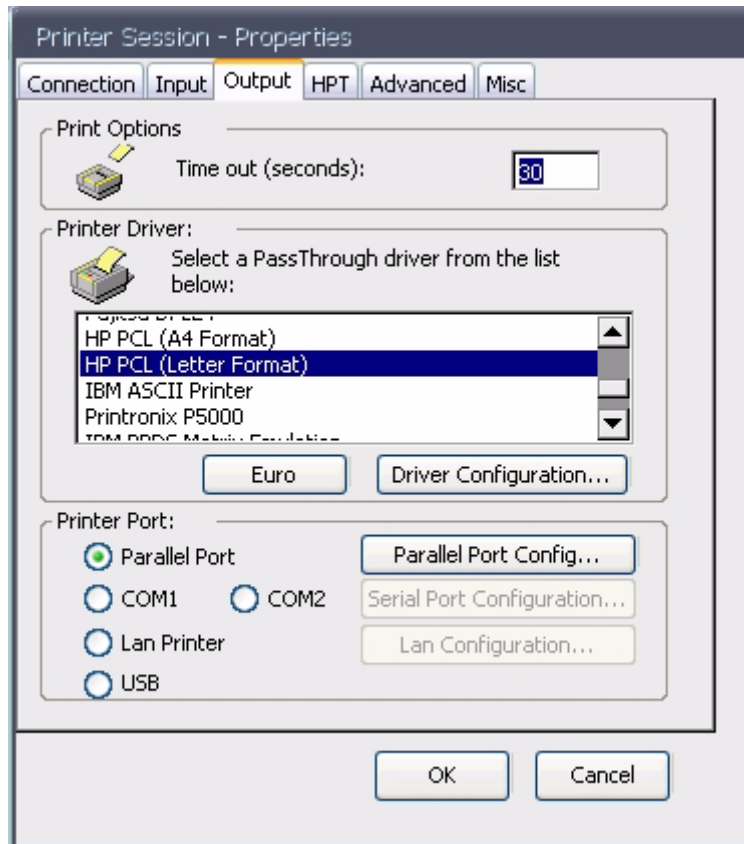

The timeout is the time that is elapsed before we notify the host that the printer is offline and/or unreachable.

For a locally attached printer, normally you want a smaller timeout. For a network printer, you want something that allows for network delays, etc.

## Printer Session - Properties - HPT Tab

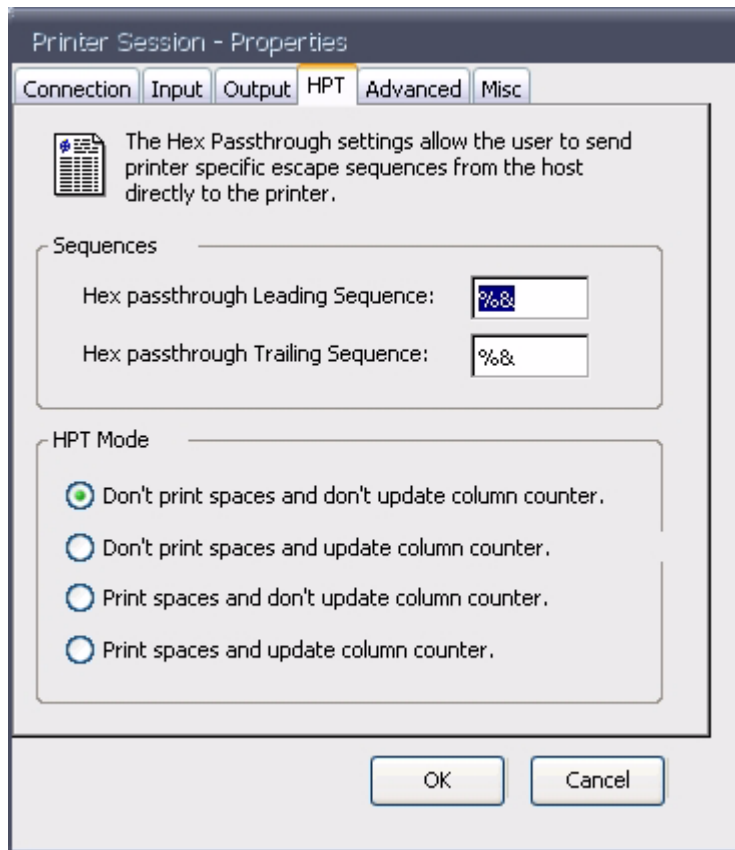

Some AS400 applications send "raw" sequences of commands to the printer - for instance to create custom overlays when using PCL. These commands should not be interpreted by the printer engine and are called hex passthru sequences. They are usually delimited by special characters so the printer engine can pass the data directly to the printer.

The "special" delimiting sequences depend on the application and may be different.

The other options are used to allow correct alignment when using passthru - again this varies from application to application.

## Printer Session - Properties - Advanced Tab

To use **Host Print Transform**, set the printer driver in the **Output Tab** to Generic/Text Only. Check the **Enable Host Transform Option** and set the printer type or to use a customized object, set the printer to **\*WSCST** and enter the **Customizing Object Name** and **Customizing Object Library** in the area below.

Field	Value
Message Queue Name	QSY5OPR
Message Queue Library	*LIBL
Default Font	011
Enable Host Transform option.	<input type="checkbox"/>
Printer	*HPIII
Drawer #1	Default
Drawer #2	None
Envelope	None
The printer supports ASCII Code Page 899.	<input type="checkbox"/>
Customizing Object Name	*NONE
Customizing Object Library	

NOTE: For best results try to use one of the included printer drivers and avoid using HPT.

## Printer Session - Properties - Misc Tab

- Security Configuration**: Contains a single checkbox labeled "Enable 'Properties' menu option and toolbar button", which is currently unchecked.
- Printing error handling options**: Contains two radio button options:
  - "Error notification using foreground MessageBox" (selected with a green dot)
  - "Printing retry without operator intervention" (unselected)
- Misc**: Contains a checkbox labeled "Enable debug trace" (unchecked) and a text input field labeled "Destination IP address:".

At the bottom right of the dialog, there are two buttons: "OK" and "Cancel".

# CITRIX ICA CLIENT

From the connections manager select add and choose Citrix ICA Client from the drop down list.

NOTE: Global ICA configuration and resources can be set prior to creating the ICA connection. Global settings can be found in the Terminal Properties Misc Tab.

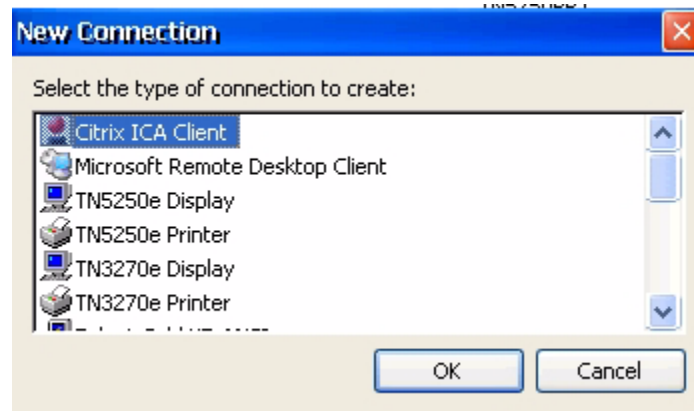

## ICA Connection Configuration Name

Enter the connection name - name that will be displayed with the desktop ICON and in the connections manager.

## Wizard Step 1

**Select a Title for the ICA connection**

Select a title for the ICA connection. This title will appear on the application window title bar and will also be the name of the connection appearing in the Connection Manager.

### Wizard Step 2

**Specify an Application**

Command Line:

Working Directory:

### Wizard Step 3

**Specify Logon Information**

If desired, you can specify logon information to be used when connecting to the remote application.

Username:

Password:

Domain:

☐ Allow Smart Card logon

#### Wizard Step 4

**Select Window Options**

These settings specify how the application window will appear on your desktop.

Window Colors

☐ 16 ☒ 256 ☐ Thousands ☐ Millions

#### Wizard Step 5

**Options**

☒ Compress Data Stream ☐ Use Disk Cache

☐ Enable Sound Sound Quality: Low

☐ Enable Session Reliability Microphone Input: Disabled

☐ Enable SpeedScreen Multimedia Acceleration Port: 2598

SpeedScreen: Auto Encryption Level: Basic

Apply Windows key combinations (e.g. Alt + Tab): In full screen desktops only

Cancel < Back Next > Done

### Wizard Step 6

**Firewall Settings**

Proxy: none (direct)

NOTE: Enable SSL or 128-bit encryption to assure a secure connection

Proxy address: Port: 1080

SSL/TLS Relay Address of relay: 443

☐ Use alternate address through firewalls

Cancel < Back Done

### Wizard Step 7

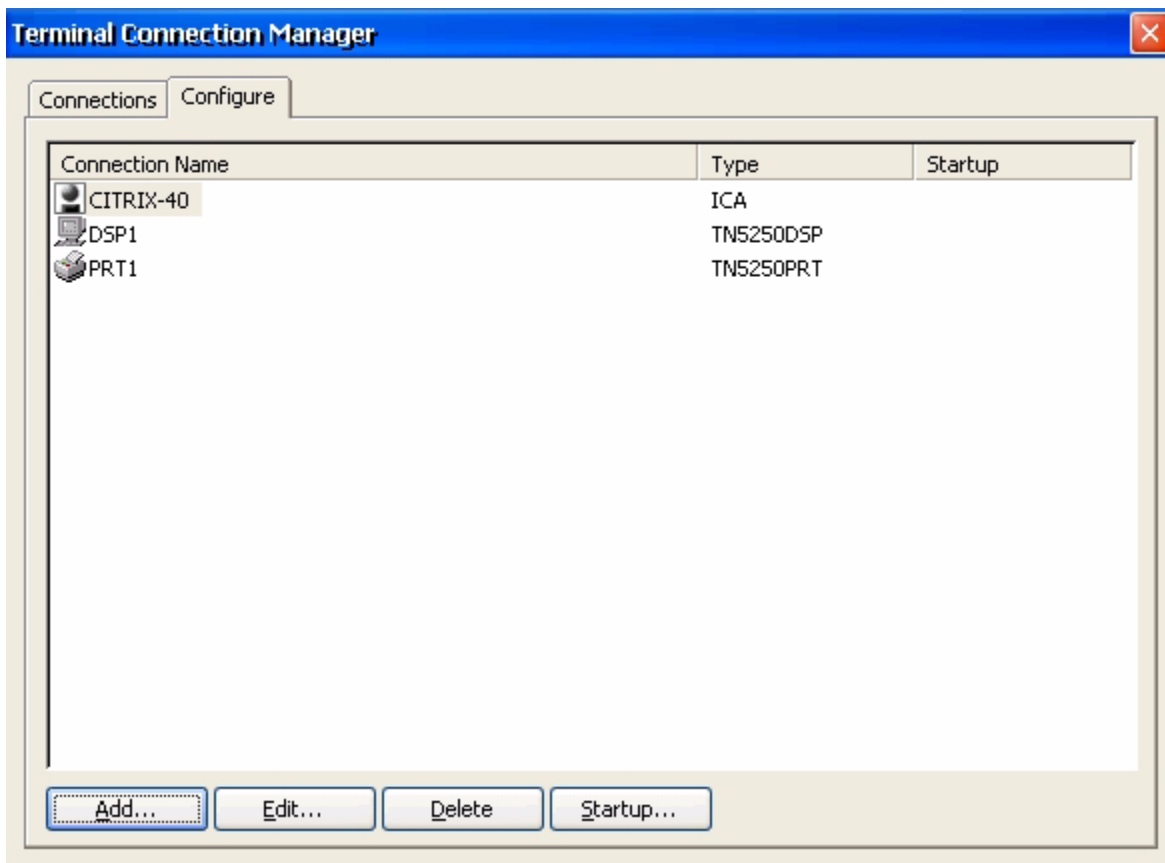

To edit connection highlight the connection and select Edit.

## ICA Connection Configuration Server Tab

Enter the Citrix Server Name or enter the Published Application.

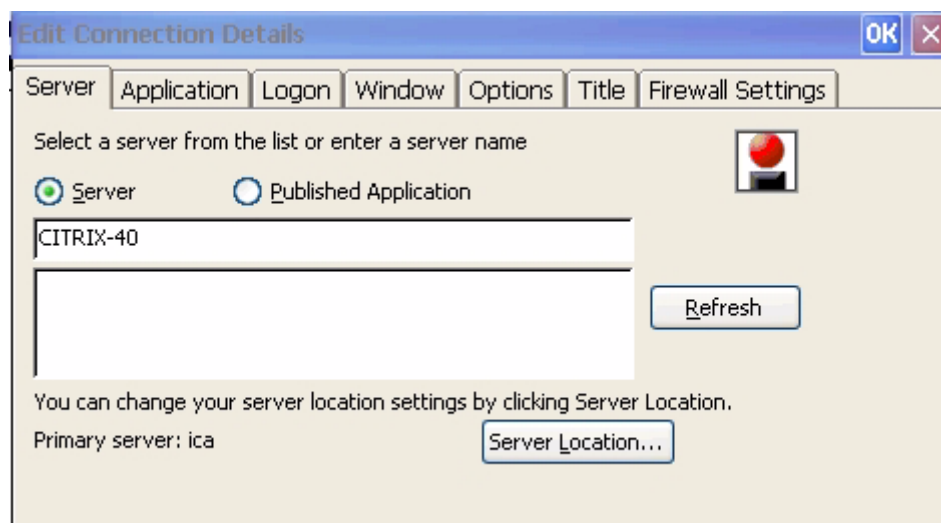

Select Server Location to set multiple locations of Citrix servers.

Add or Delete server information.

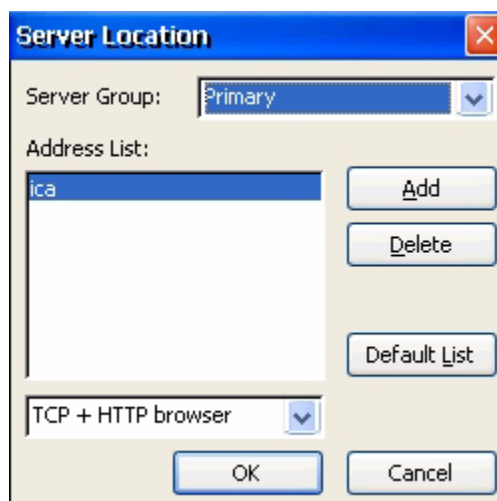

## ICA Connection Configuration Application Tab

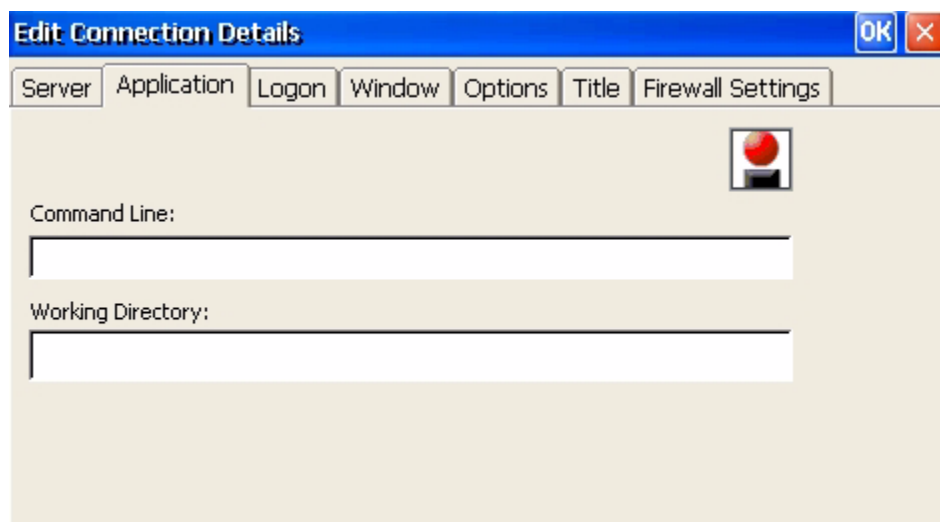

## ICA Connection Configuration Logon Tab

**Edit Connection Details** [OK] [X]

Server Application **Logon** Window Options Title Firewall Settings

If desired, you can specify logon information to be used when connecting to the remote application.

Username:

Password:

Domain:

☐ Allow Smart Card logon

## ICA Connection Configuration Window Tab

**Edit Connection Details** [OK] [X]

Server Application Logon **Window** Options Title Firewall Settings

These settings specify how the application window will appear on your desktop:

Window Colors

☐ 16 ☒ 256 ☐ Thousands ☐ Millions

## ICA Connection Configuration Options Tab

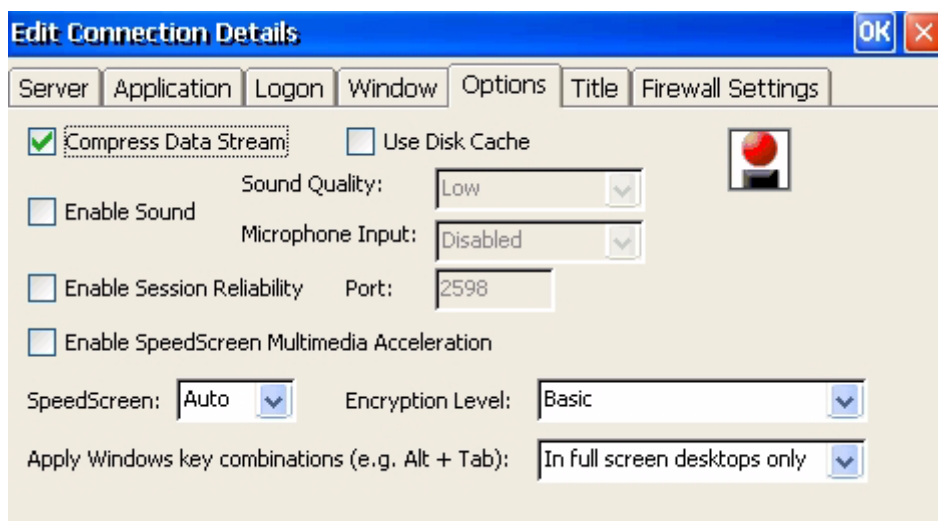

- ☒ Compress Data Stream
- ☐ Use Disk Cache
- ☐ Enable Sound
- Sound Quality: Low (dropdown)
- Microphone Input: Disabled (dropdown)
- ☐ Enable Session Reliability
- Port: 2598 (text box)
- ☐ Enable SpeedScreen Multimedia Acceleration
- SpeedScreen: Auto (dropdown)
- Encryption Level: Basic (dropdown)
- Apply Windows key combinations (e.g. Alt + Tab): In full screen desktops only (dropdown)

A small icon of a red sphere on a black base is visible on the right side of the dialog.

## ICA Connection Configuration Title Tab

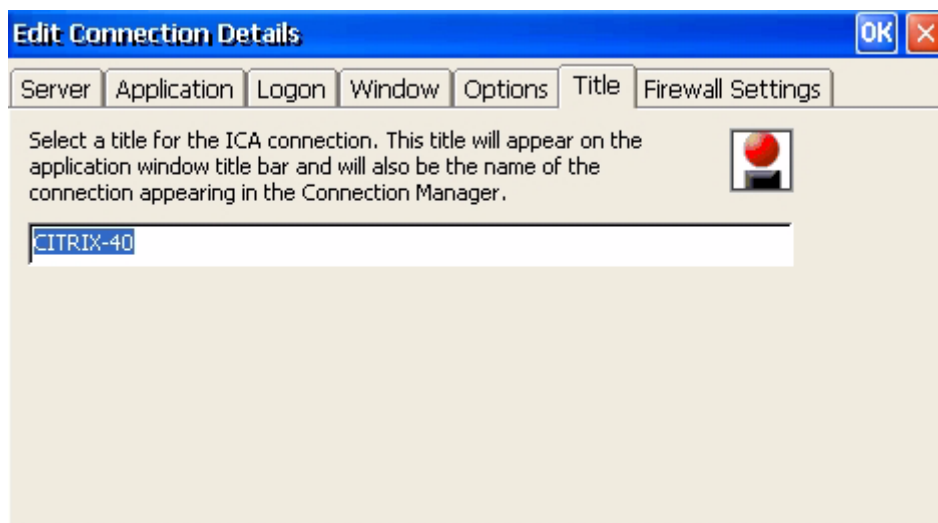

Select a title for the ICA connection. This title will appear on the application window title bar and will also be the name of the connection appearing in the Connection Manager.

Below the text is a text box containing 'CITRIX-40'. A small icon of a red sphere on a black base is visible on the right side of the dialog.

## ICA Connection Configuration Firewall Tab

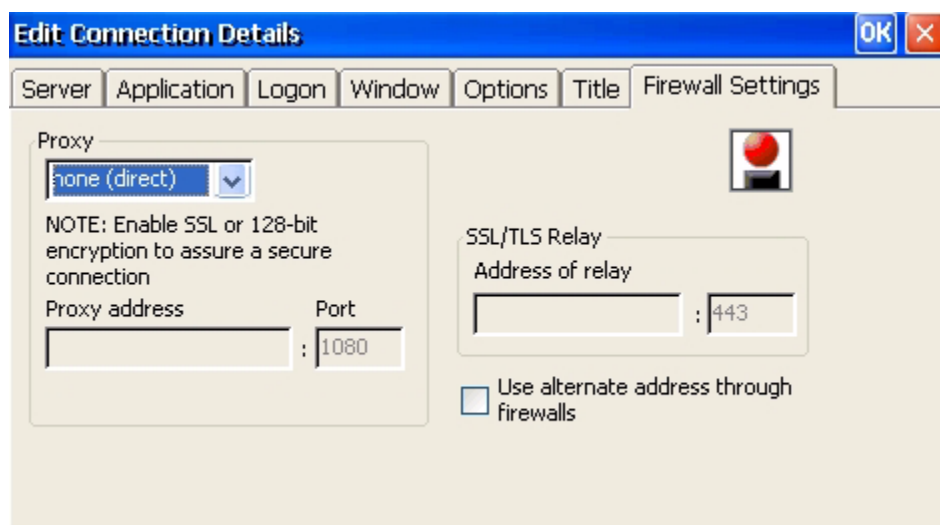

An ICON will be created on the desktop.

Double click ICON to start CITRIX session or from the connection manager highlight the session and select connect.

The citrix server will present a log on screen unless valid information was supplied prior in the authentication tab.

Credentials will be verified and if passed successfully, the Citrix Session will be presented.

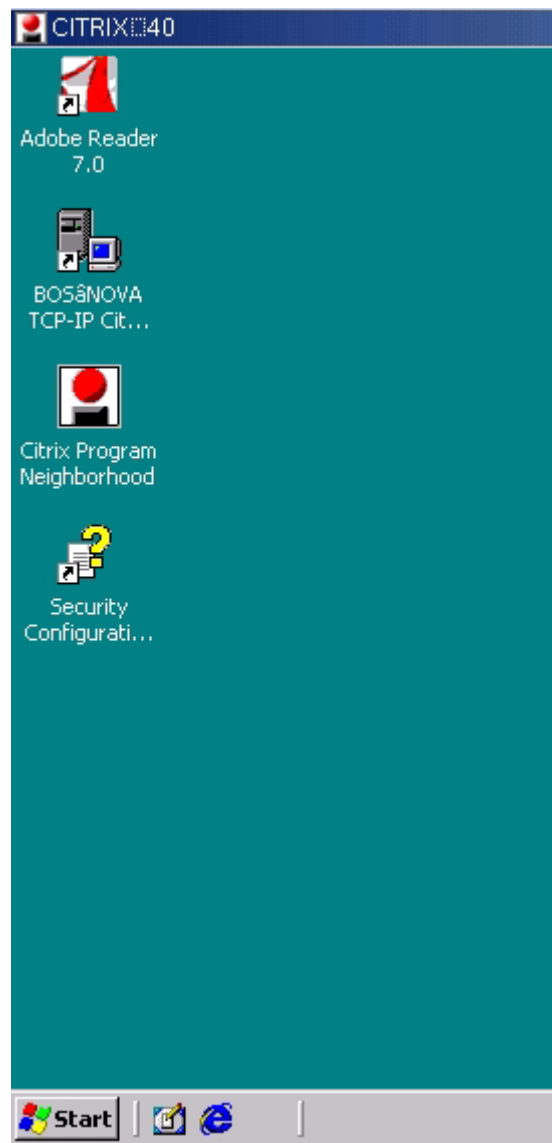

To close the session when minimized, right click on session in taskbar and select close. A message confirming the close will be presented.

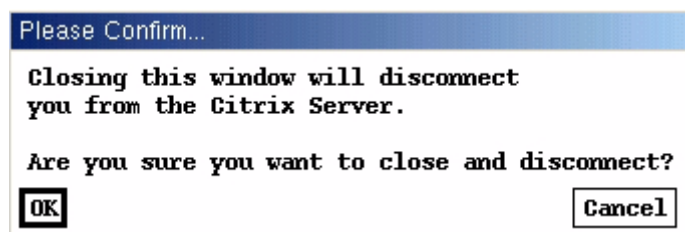

To close the session from the start button on the Citrix Desktop, take the option to Disconnect/Logoff.

# Microsoft Remote Desktop Client

Select to add a new connection type.

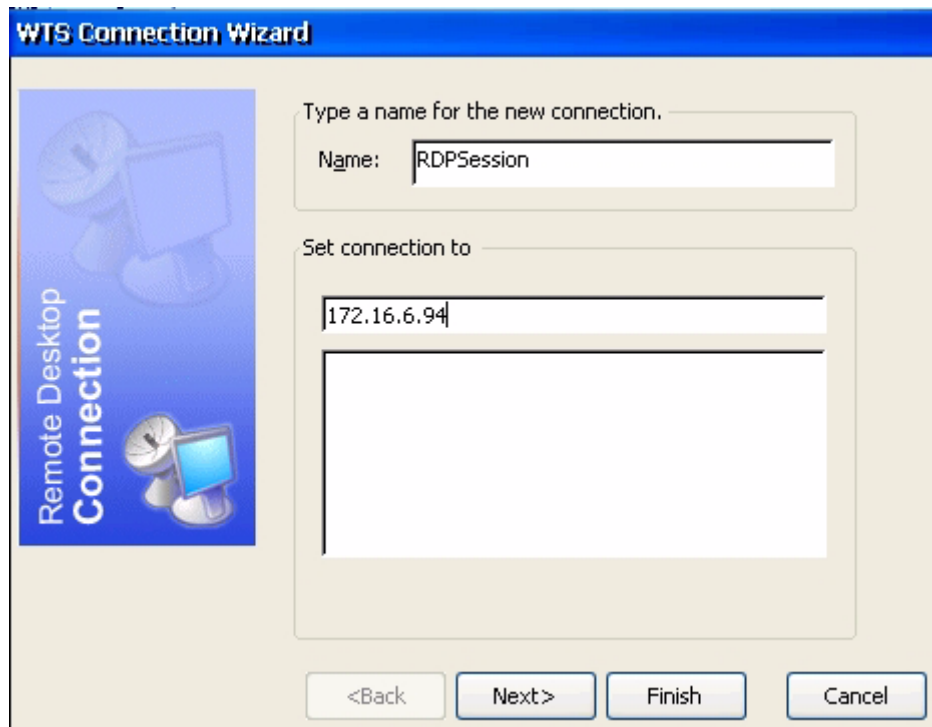
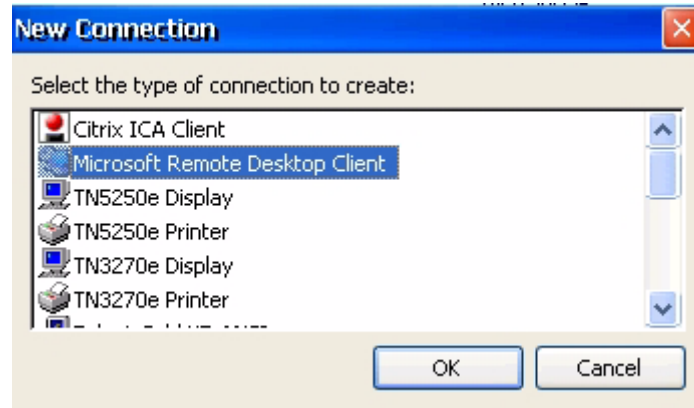

Enter the connection Name - name associated with ICON and displayed in connection manager and the server name or IP.

To edit the RDP Connection highlight the connection in Terminal Connection Manager and select Edit.

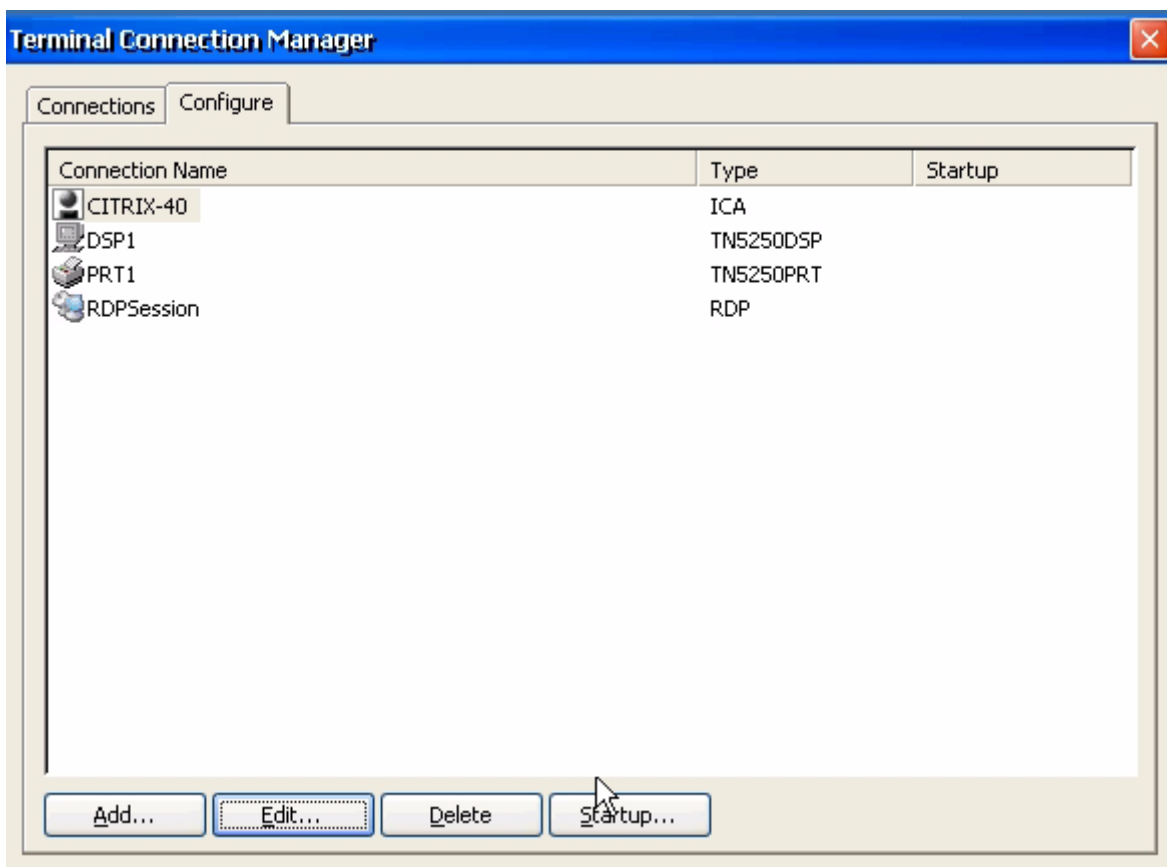

## RDP Connection Configuration - Net ConnectionsTab

Change the connection name and/or change the server name or IP.

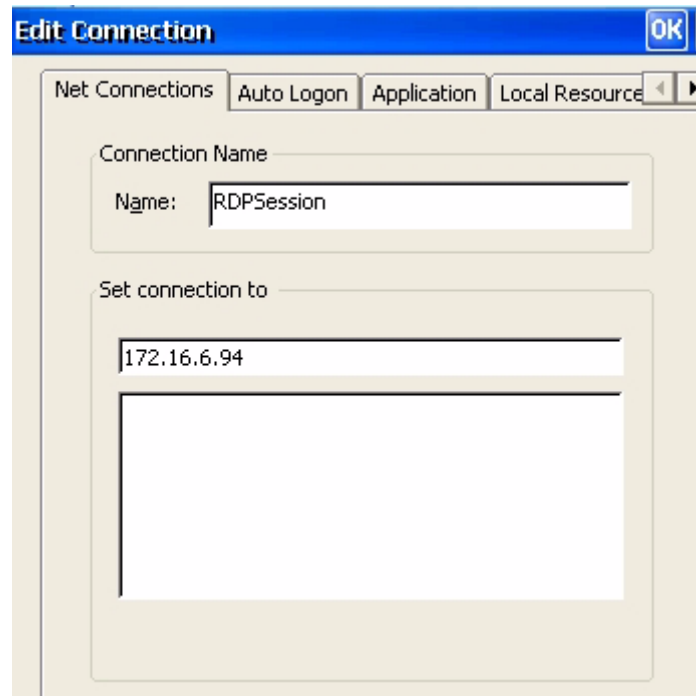

OK

Net Connections Auto Logon Application Local Resource

Connection Name

Name: RDPSession

Set connection to

172.16.6.94

## RDP Connection Configuration - Auto Logon Tab

Enter Logon information for user

To be prompted for Logon information when the connection is started leave this area blank.

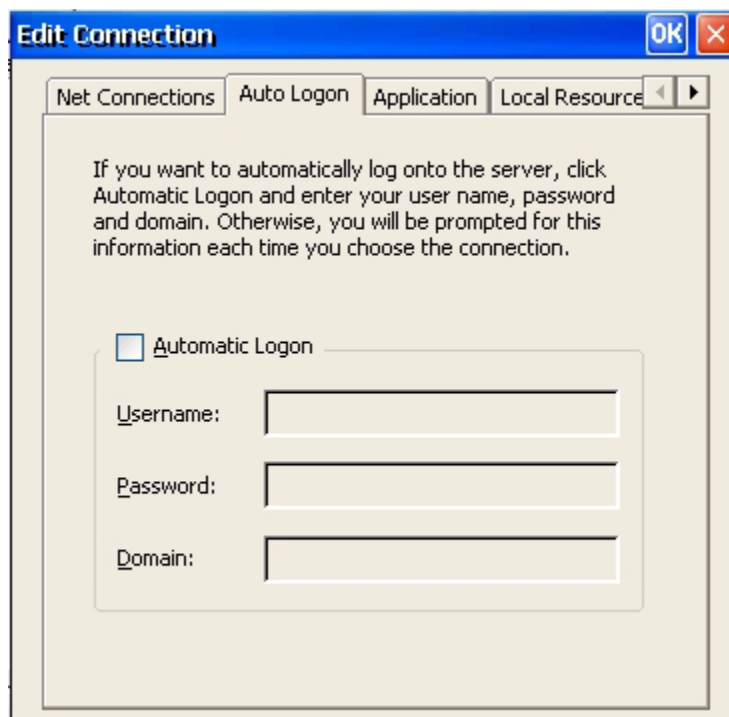

**Edit Connection** [OK] [X]

Net Connections | **Auto Logon** | Application | Local Resource

If you want to automatically log onto the server, click Automatic Logon and enter your user name, password and domain. Otherwise, you will be prompted for this information each time you choose the connection.

☐ Automatic Logon

Username:

Password:

Domain:

## RDP Connection Configuration - Application Tab

Insert the command line and working directory of the application to run. Leave the fields empty to run the Terminal Server desktop.

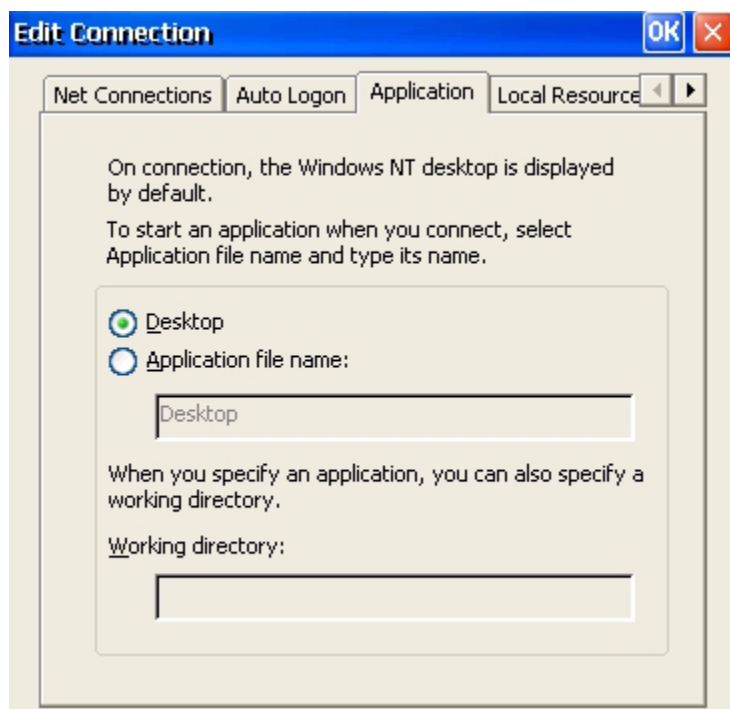

## RDP Connection Configuration - Local Resources Tab

Use this area to connect local devices to the RDP session..

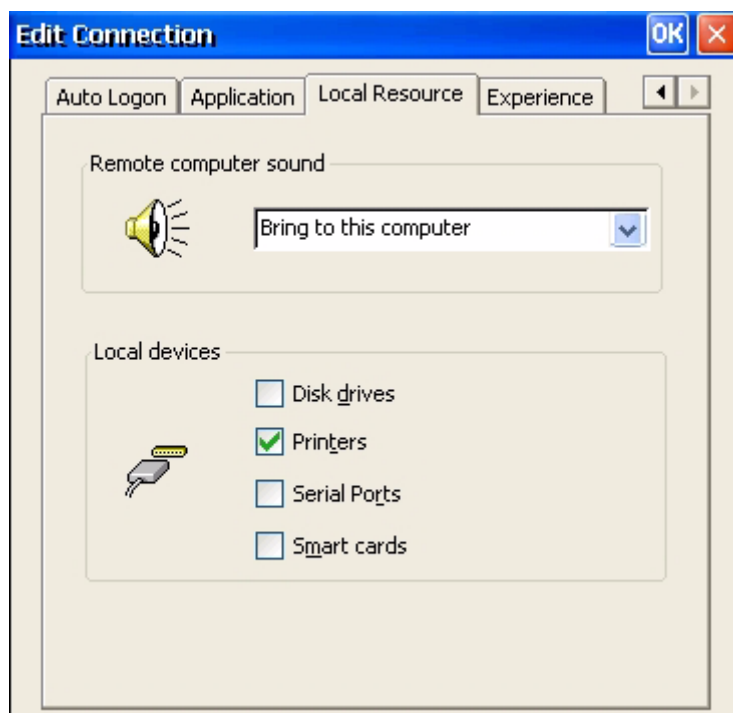

## RDP Connection Configuration - Experience Tab

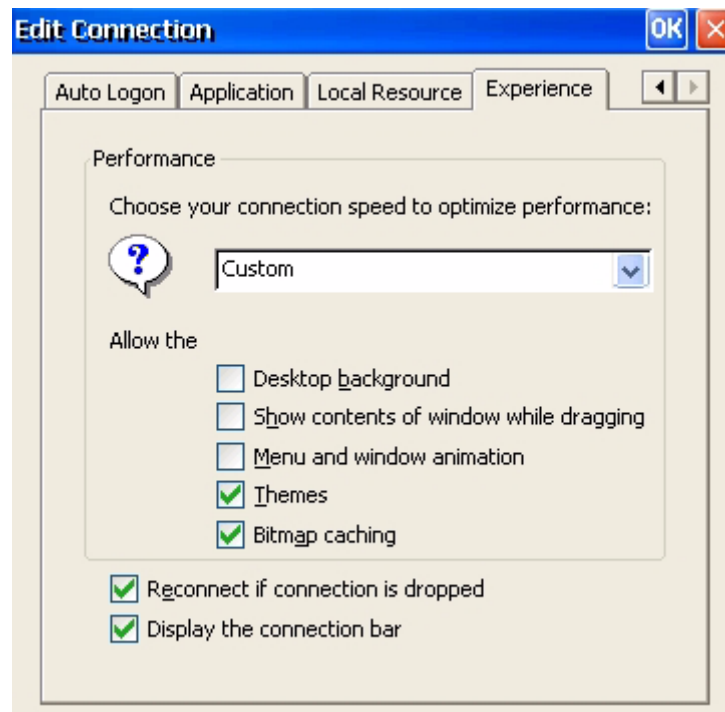

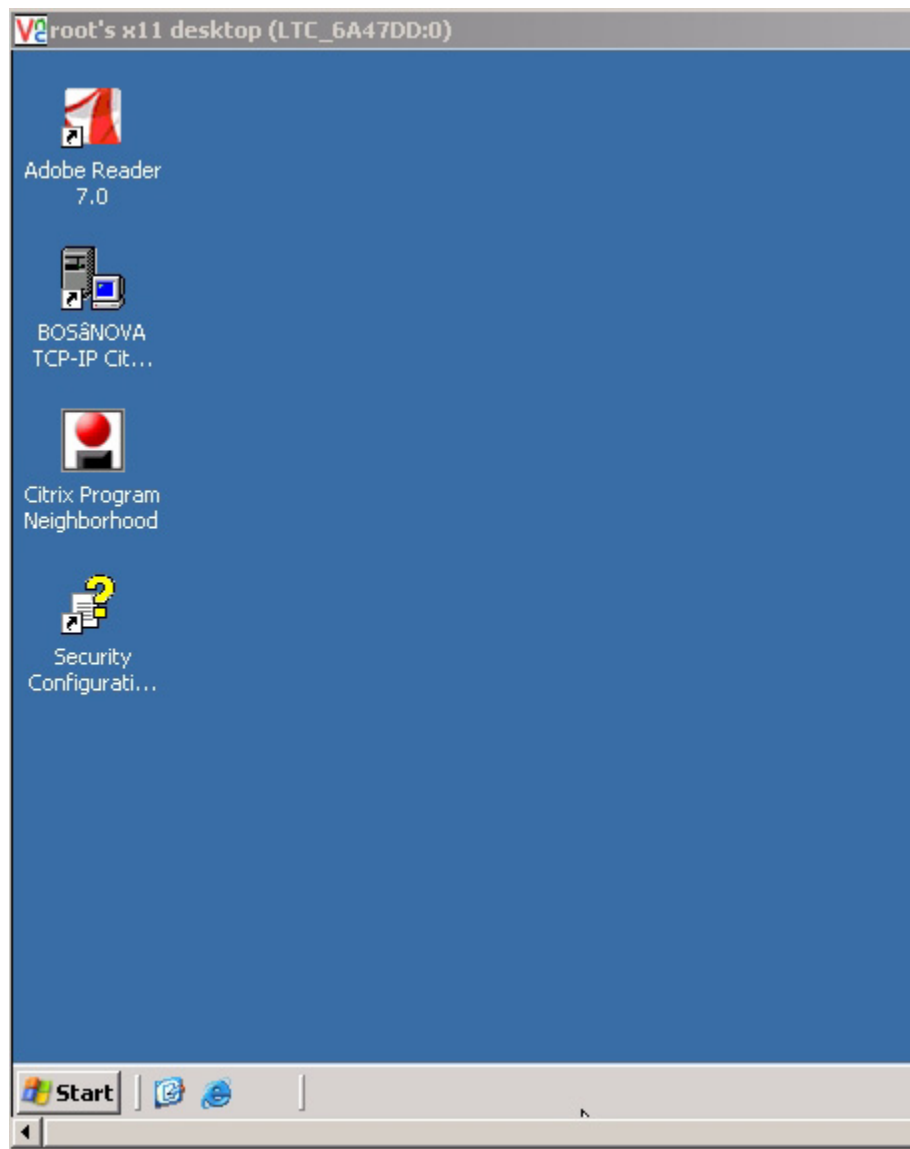

Maximized mode maximizes the RDP desktop but leaves the thin client toolbar visible underneath it.

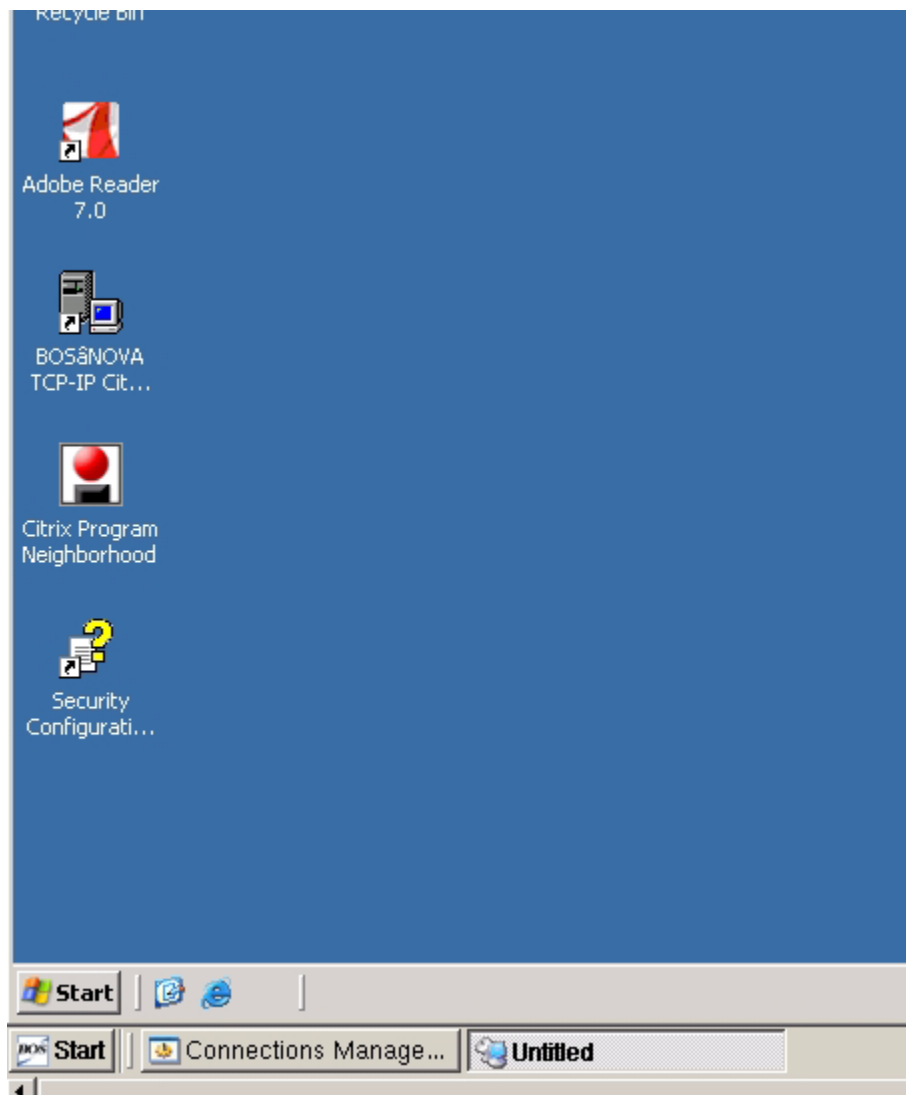

**NOTE:** The greater the color depth, the more bandwidth the connection will use.

An ICON will be created on the desktop and a connection will be added to the connection manager.

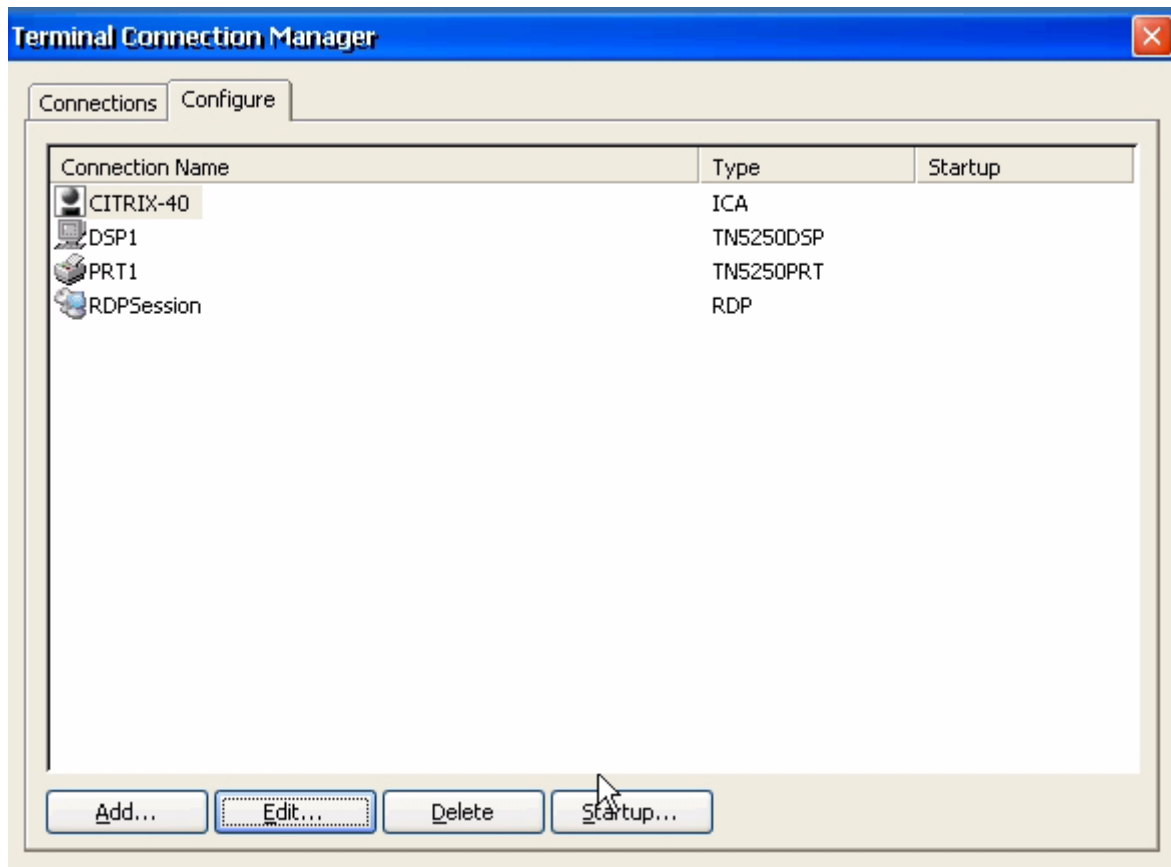

Double click the ICON to start the RDP session or select the session in the connection manager and select connect.

Log On to Windows with proper credentials to get the RDP desktop. If proper credentials were saved in the auto login area of the connection, the Windows signon will be bypassed.

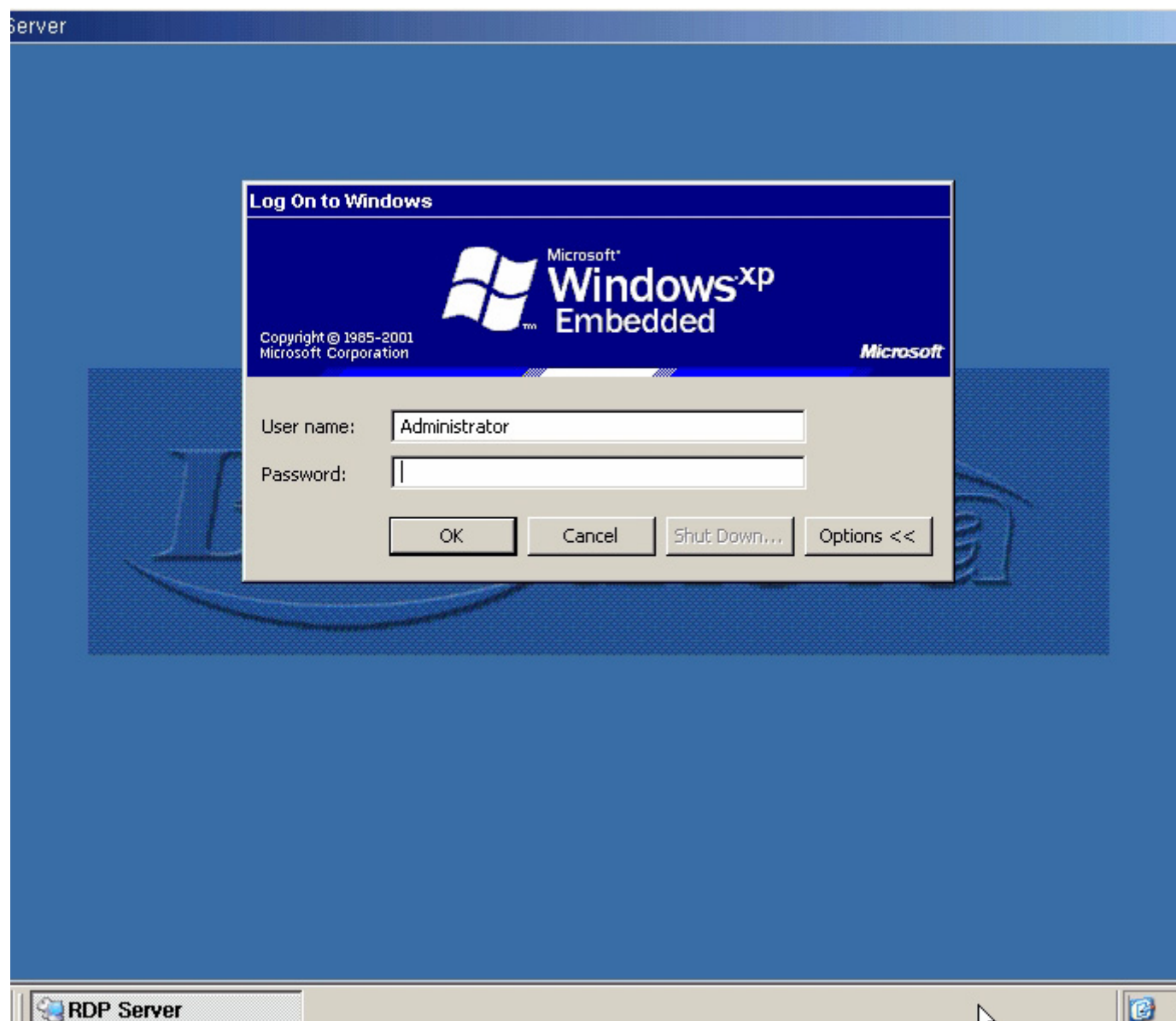

# Internet Browser Connection

Choose add connection and select Internet Browser

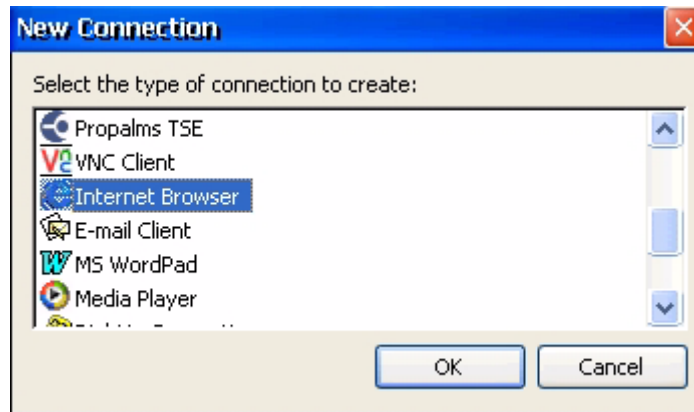

Enter connection name - this is the name associated with the desktop ICON and will be displayed in the connection manager.

Enter the Initial page to load when starting the browser session. This is not the default home page and will only be called as the initial page.

## Advanced Options

### Internet Options General Tab

The Start Page is equivalent to the home page or starting page for the browser connection.

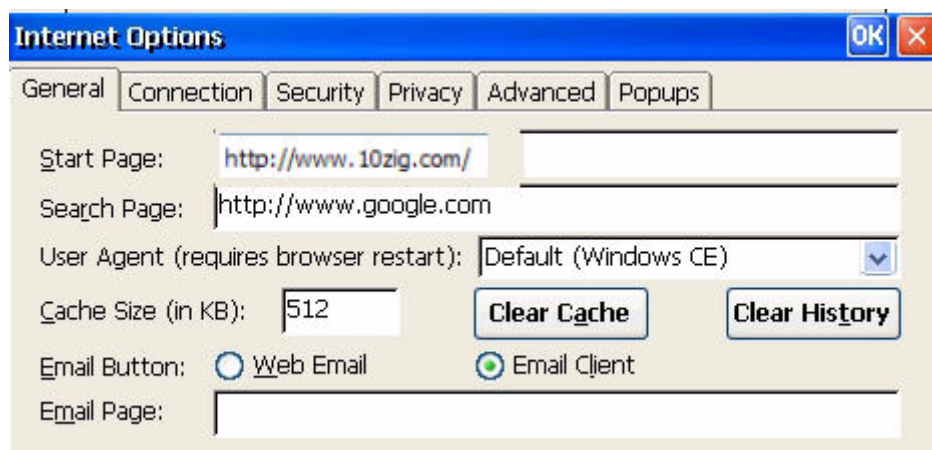

### Internet Options Connection Tab

## Internet Options Security Tab

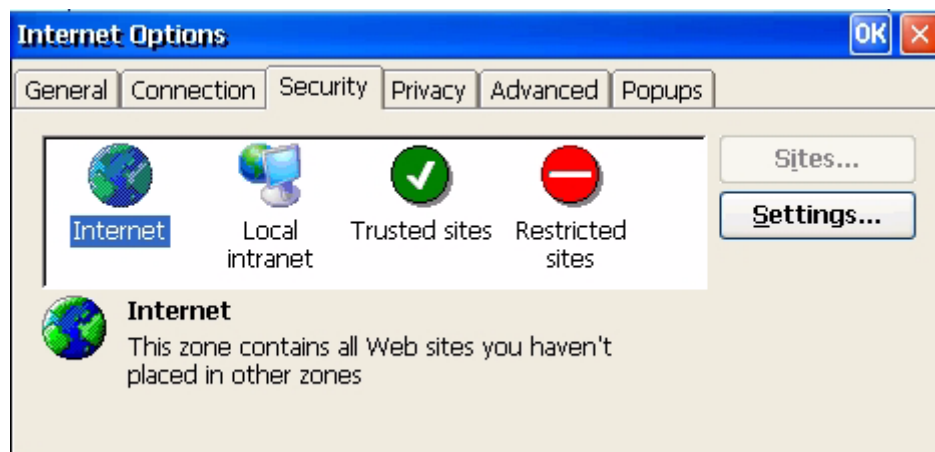

Settings Option:

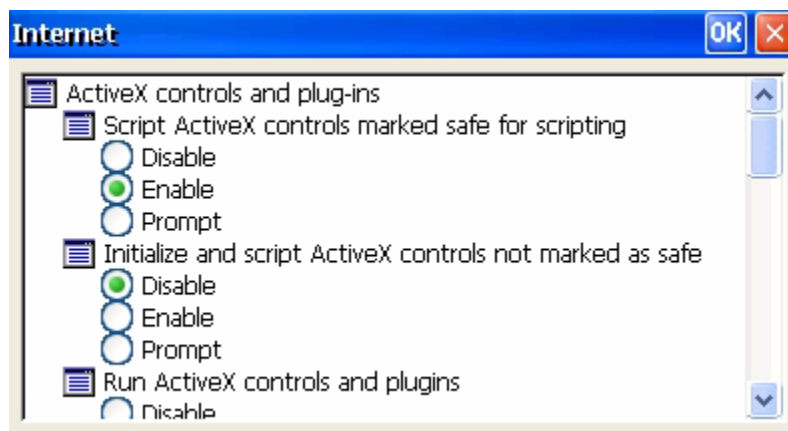

## Internet Options Privacy Tab

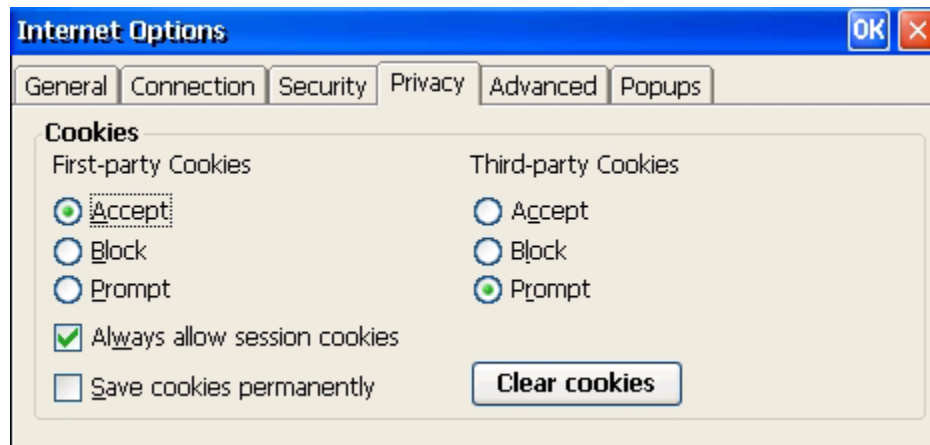

## Internet Options Advanced Tab

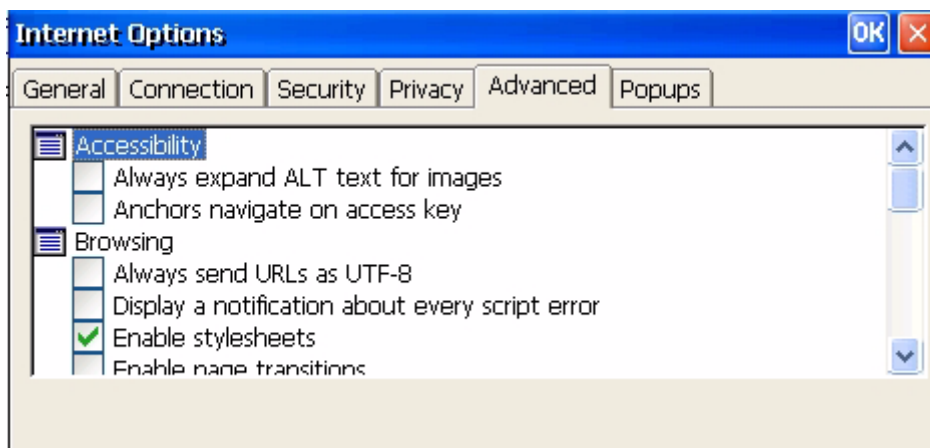

## Internet Options Popups Tab

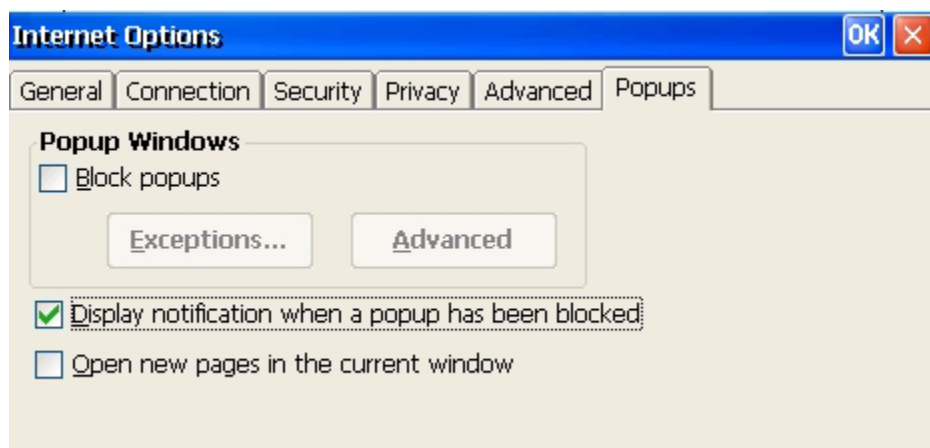

An ICON will placed on the desktop and the connection will be available in the connection manager.

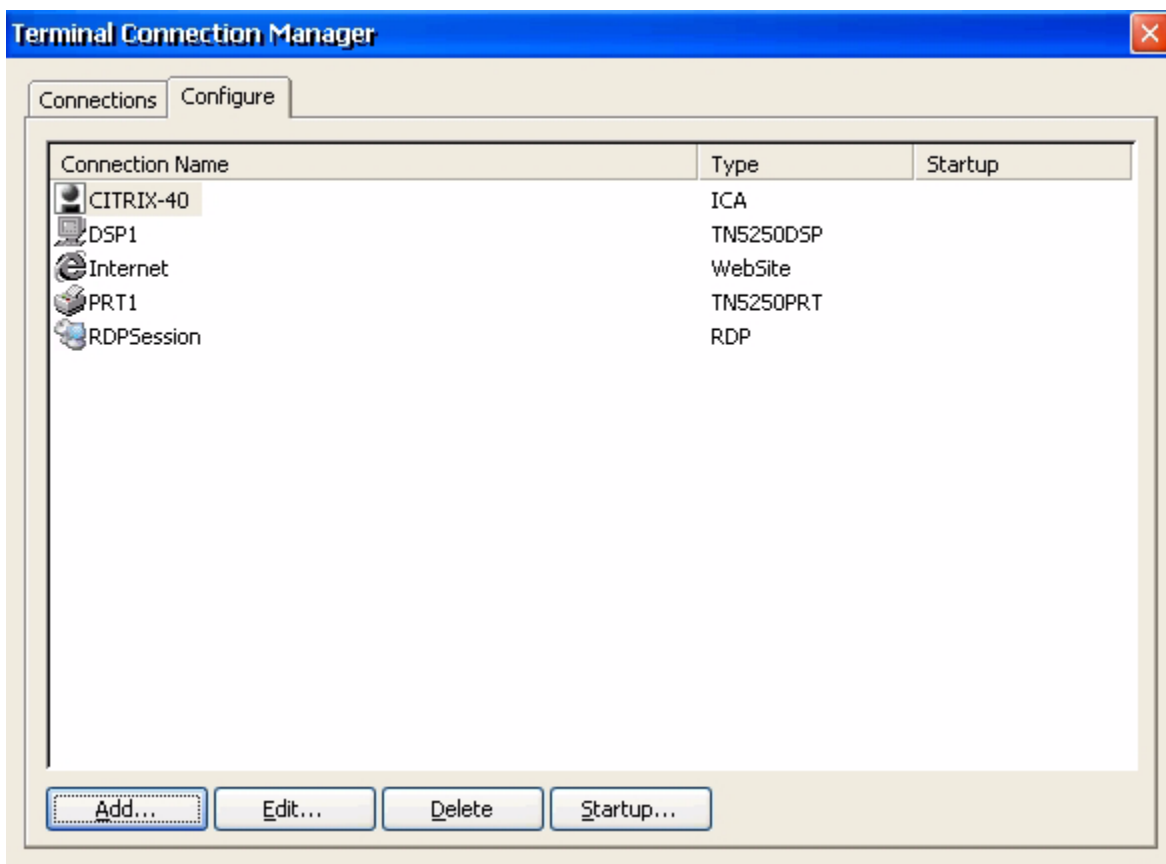

To edit connection highlight connection and select Edit.

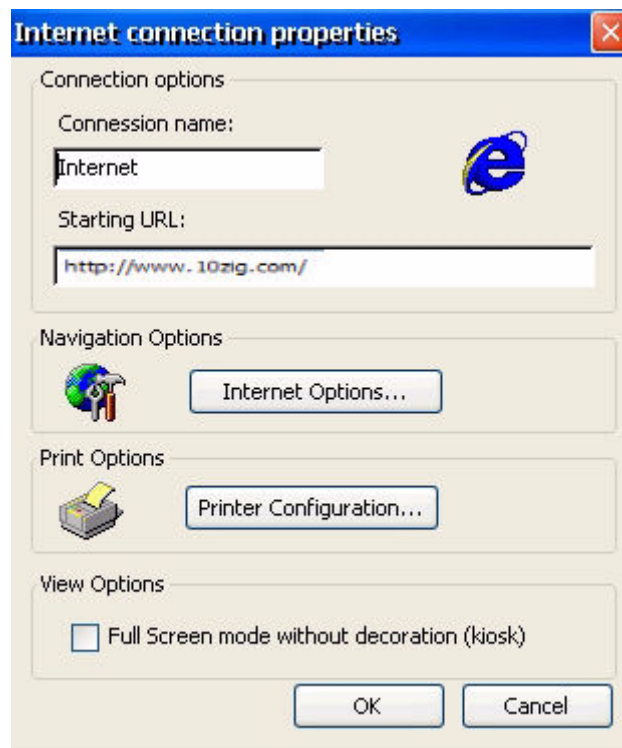

To start the session double click on the ICON or select the session and choose connect in the connection manager.

The initial page is loaded.

**File Menu**

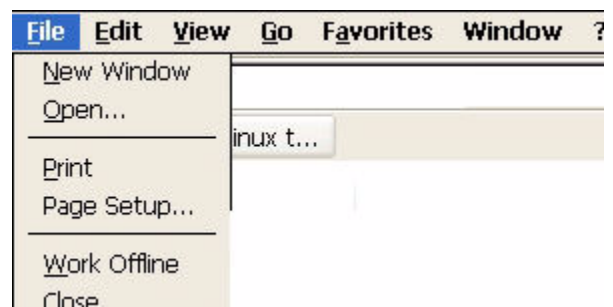

**NOTE:** Printers from the browser will be either Postscript or PCL using ghostscript. Ghostscript translates the Postscript to PCL which can degrade the print output quality.

**Edit Menu**

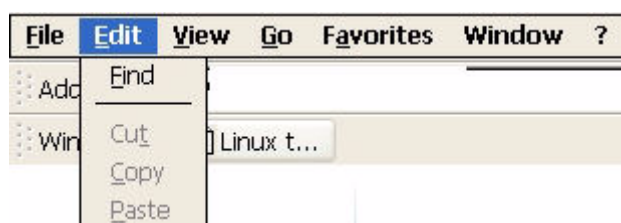

**View Menu**

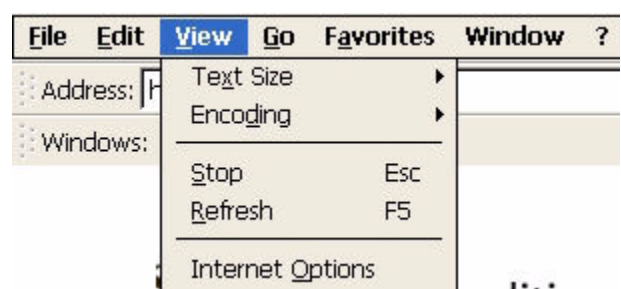

## Go Menu

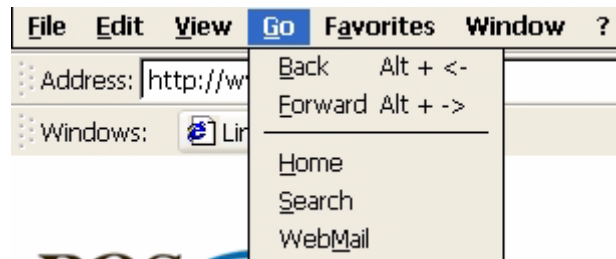

## Favorites Menu

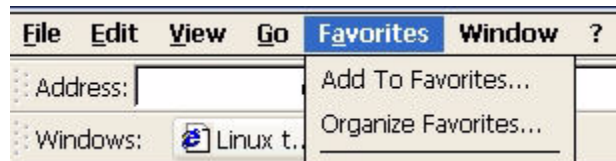

## Window Menu

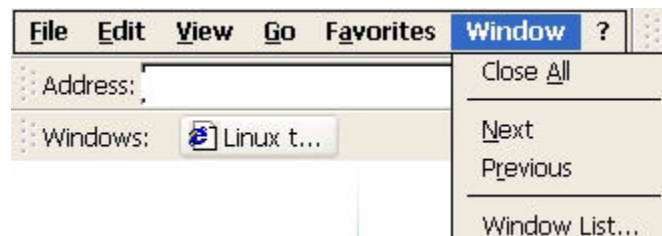

# Email Client

Select to add a new connection - eMail Mail Client

Enter the connection name - this is the name associated with the ICON on the desktop and will be displayed in the connection manager.

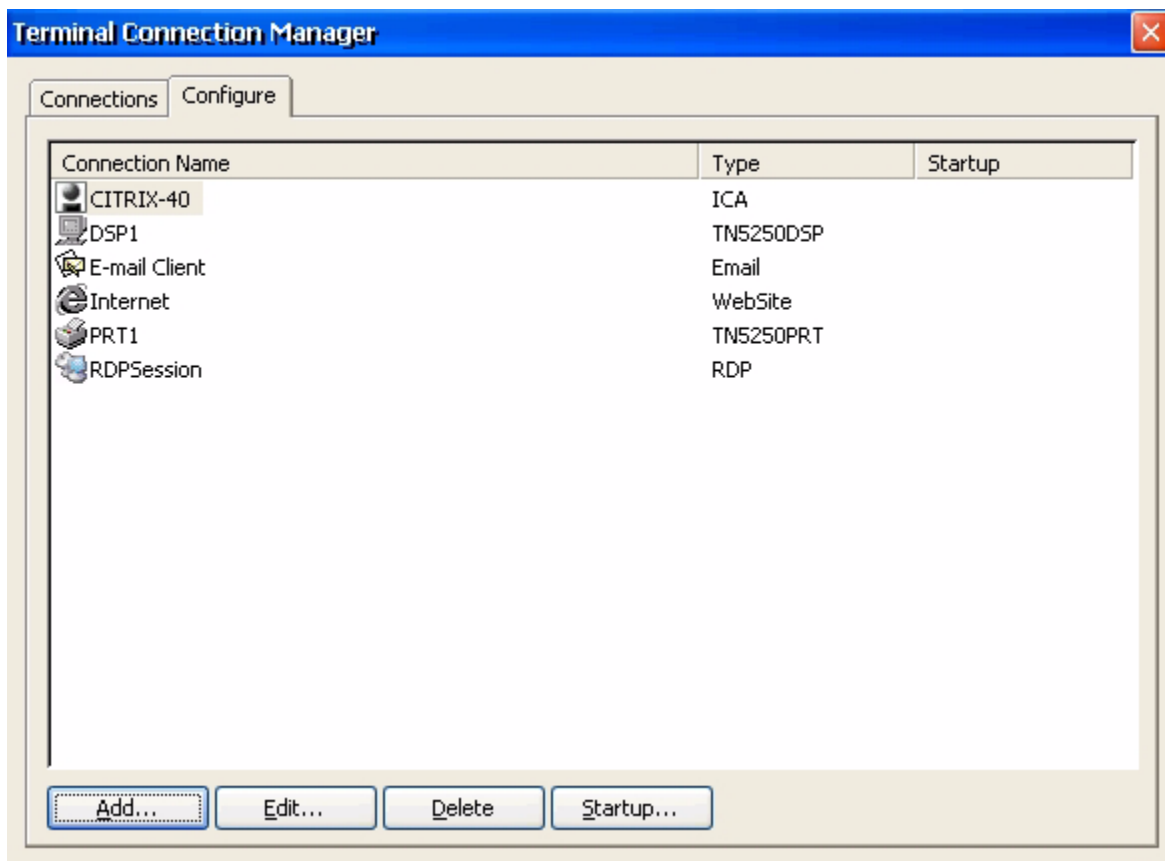

An ICON will be created on the desktop.

Double click on the ICON and the Email Client opens.

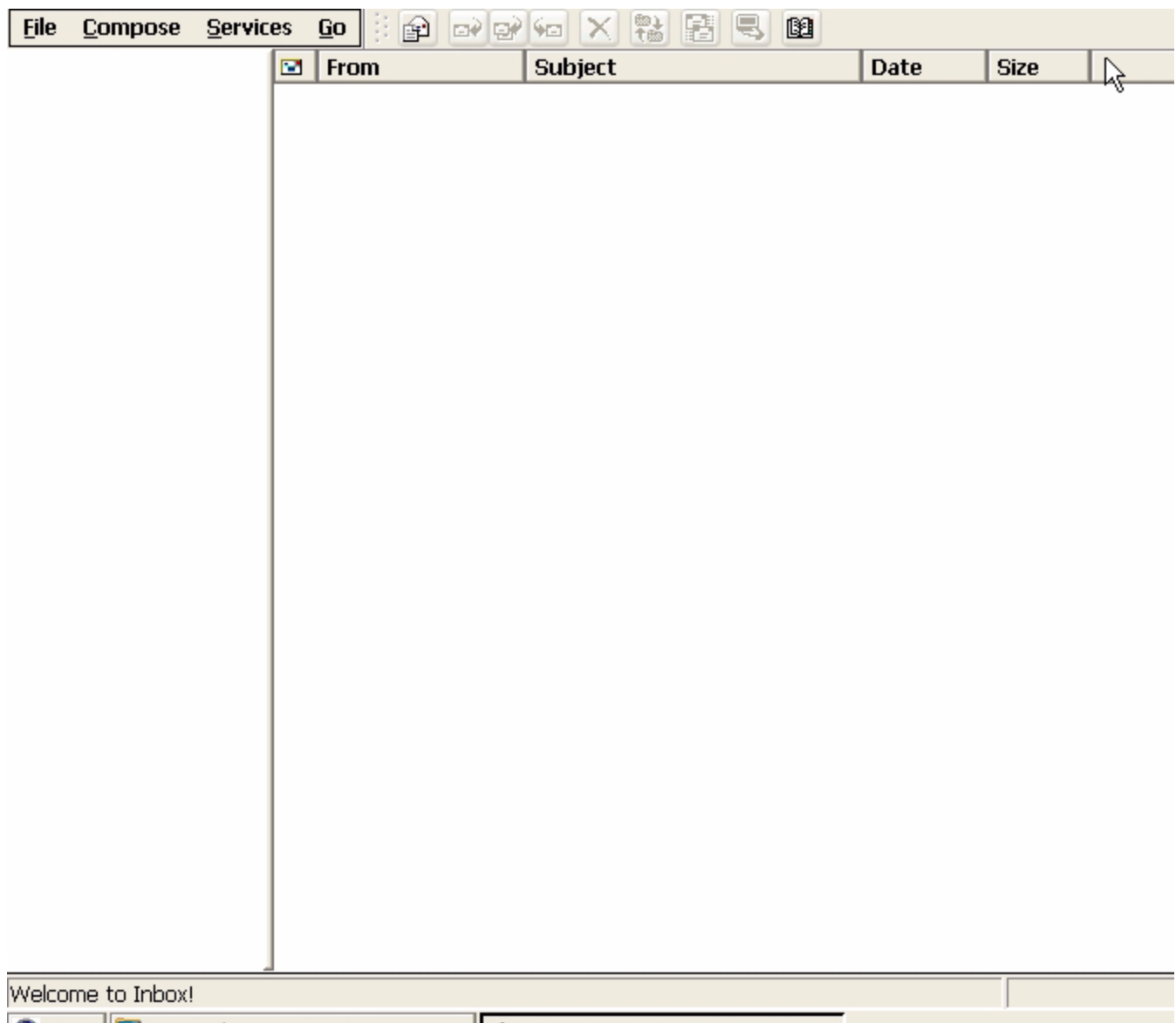

To configure the email client select Services and then Options.

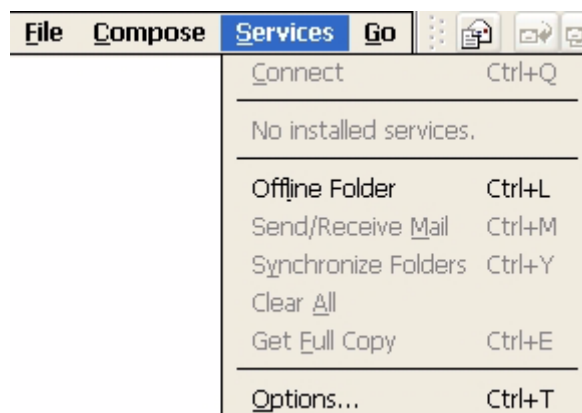

## Options Services Tab

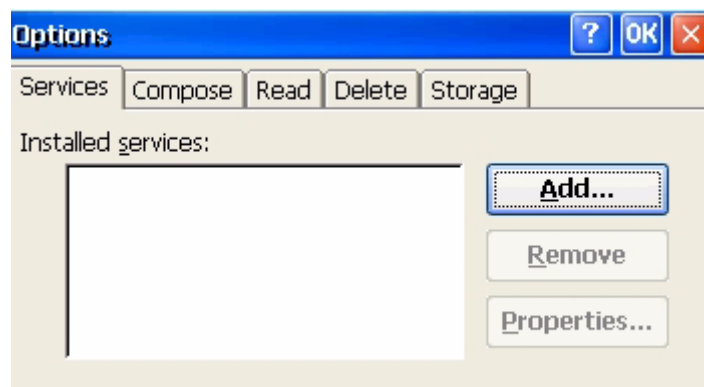

Select Add and select POP3 as the service type.

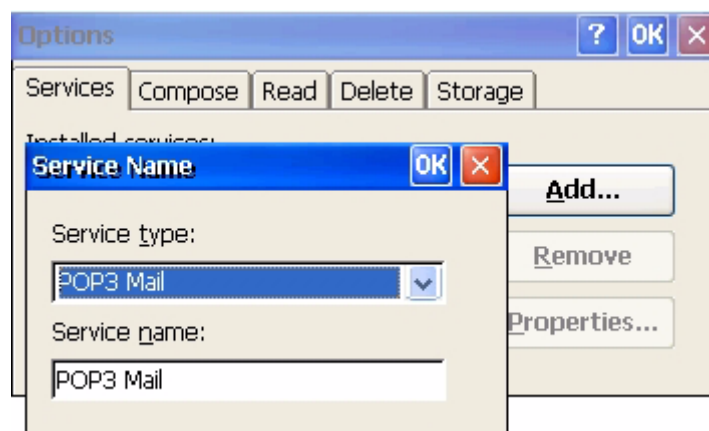

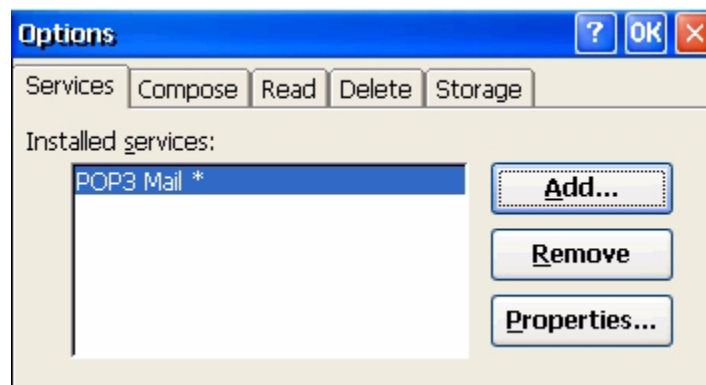

Highlight installed service and select Properties.

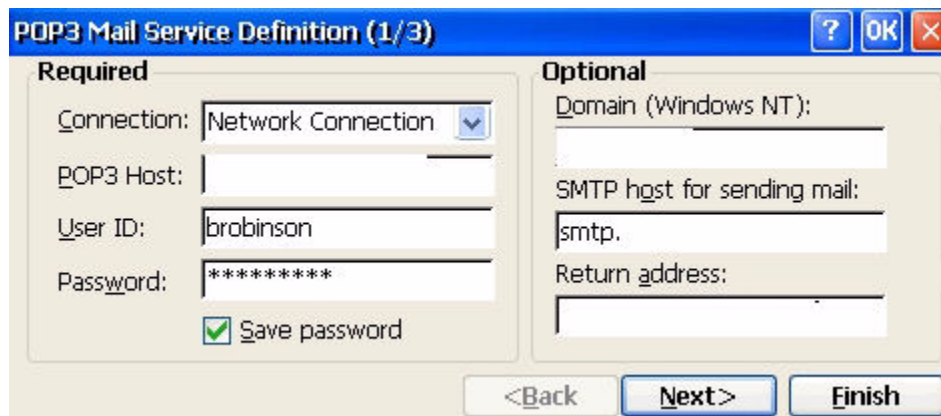

Select the server type and the fully qualified domain name of the incoming server. Enter the full qualified domain name of the outgoing server.

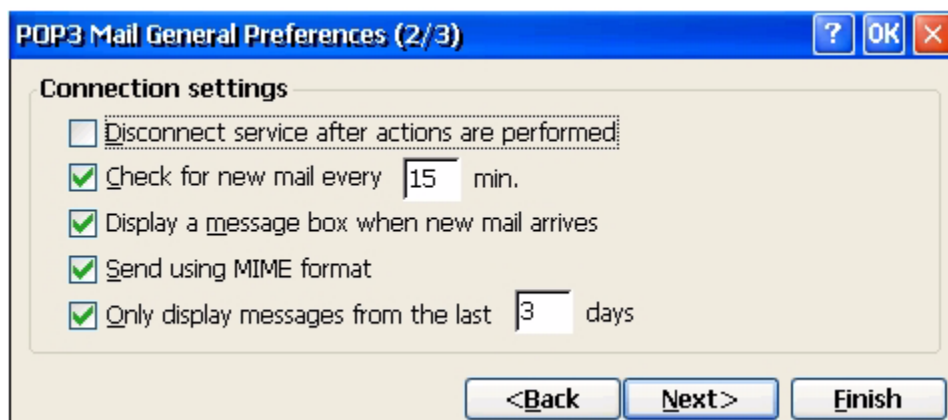

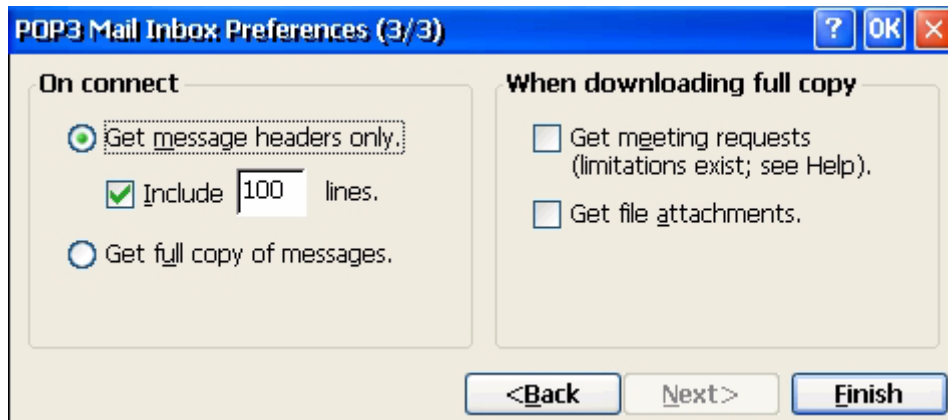

## Options Compose Tab

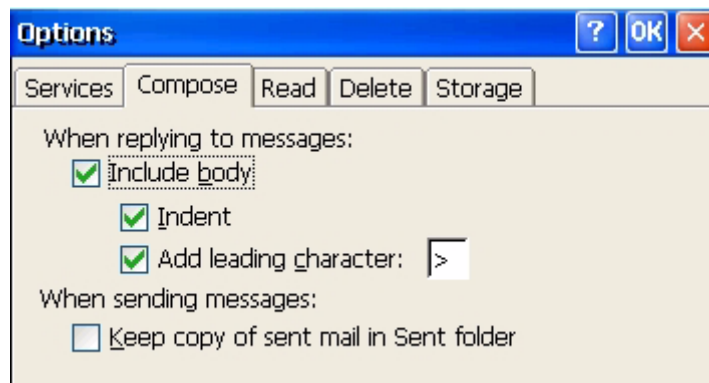

## Options Read Tab

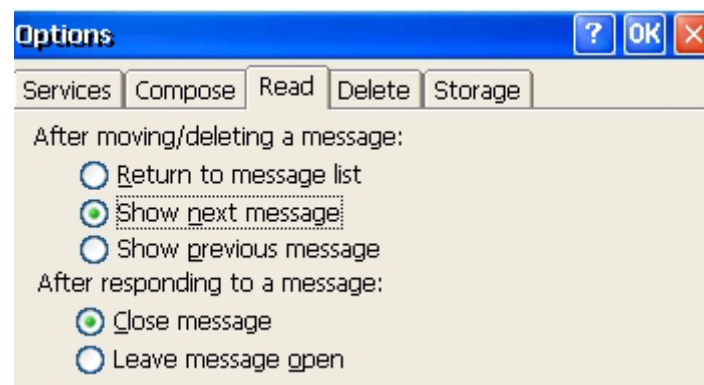

## Options Delete Tab

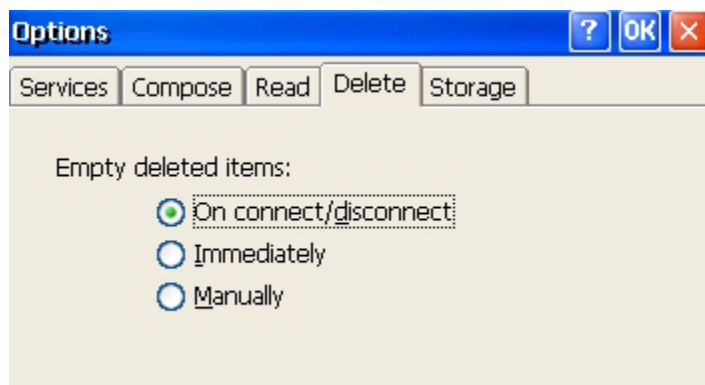

## Options Storage Tab

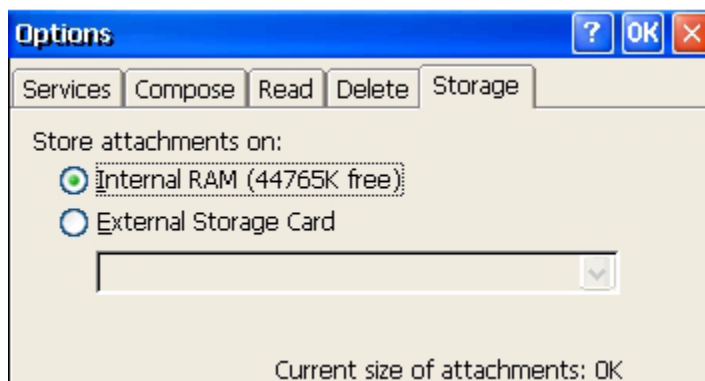

The CE.NET Unit will very likely be limited on disk space so mail for this account should be stored in its own directory on a server, a mapped drive or an external storage card.

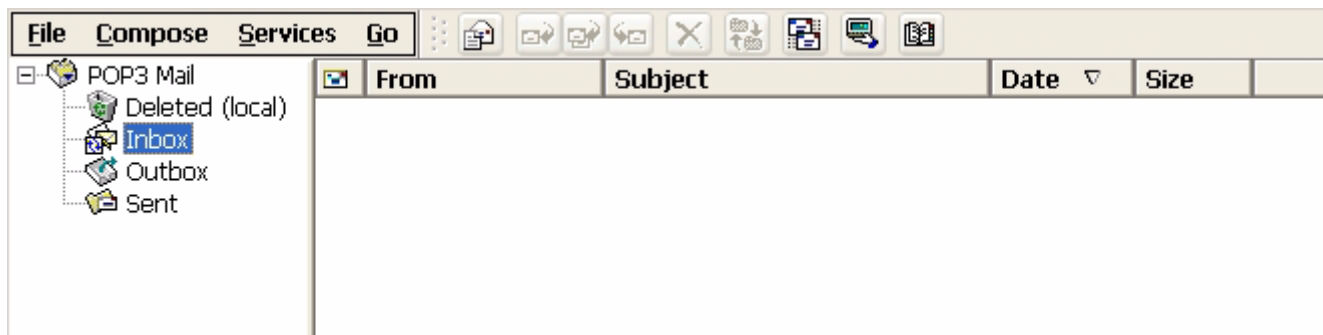

A list of other connection types available can be seen by selecting add in the connection manager.

# Hot Key Combinations

Function	Hot Key Combination	Function	Hot Key Combination
About	Alt+V	Session Disconnect	Ctrl+F4
Attributes Display	Ctrl+A	Terminal Setup	From Desktop Ctrl+F2
Close All	Ctrl+F6	Split Screen: horizontal	Ctrl+DEL
Copy	Ctrl+C		
Copy All	Ctrl+5		
Exit	Ctrl+F5	Split Screen: verticle	Alt+DEL
Keyboard Help	Ctrl+F1	Switch to next 5250 session	Alt+PgUp *
Launch Connect'n Manager	From Desktop Ctrl+Alt+End	Switch to next open application	Ctrl+Alt+Up Arrow
Next Session	Ctrl+S	Switch to previous open application	Ctrl+Alt+ Down Arrow
Paste	Ctrl+V		
Pause Macro	Alt+F3	Terminal Properties	From Desktop Shift+F2
Play Macro	Alt+F5	Advanced View	Ctrl+H
Quit/File Menu	Ctrl+Alt	View Keypad	Ctrl+K
Record Macro	Alt+F4	View Ruler	Ctrl+Home
Session Connect	Ctrl+F3	Task Manager	Ctrl+Alt+Del
* On 122-key keyboards, use Alt+Jump			

Client Side Software				
	10ZiG CE.NET RBT-070	10ZiG CE.NET-RBT-320	10ZiG CE.NET-WBT-550	10ZiG CE.NET RBT-820
OS	CE.NET 5.0 Pro	CE.NET 5.0 Pro	CE.NET 5.0 Pro Plus	CE.NET 5.0 Pro Plus
Terminal Emulation	N/A	TN5250e and TN3270e Emulator, with GUI and hot spots; Telnet with SSH, VT100, VT200, VT400, Wyse 60 and x-term R6.	TN5250e and TN3270e Emulator, with GUI and hot spots; Telnet with SSH, VT100, VT200, VT400, Wyse 60, x-term R6 and Optional SCO	TN5250e and TN3270e supports (4) emulator sessions, with GUI and hot spots; Telnet with SSH, Wyse 60, x-term R6, VT100, VT200, VT400
Embedded Applications	N/A	I.E. 6 CE Version and MS Email Client, Media Player and Notepad	I.E. 6 CE Version and Office Viewers, PDF Reader and POP3	I.E. 6 CE Version and Office Viewers, PDF Reader and POP3
Connectivity	Remote Desktop Protocol (RDP-V5.5) and Citrix Independent Computing Architecture (ICA-V9)	Remote Desktop Protocol (RDP-V5.5) and Citrix Independent Computing Architecture (ICA-V9)	Remote Desktop Protocol (RDP-V5.5) and Citrix Independent Computing Architecture (ICA-V9)	Remote Desktop Protocol (RDP-V5.5) and Citrix Independent Computing Architecture (ICA-V9)
Local Config.	Terminal/Session Config.	Terminal/Session Config.	Terminal/Session Config.	Terminal/Session Config.

Server Side Software				
	10ZiG CE.NET RBT-070	10ZiG CE.NET RBT-320	10ZiG CE.NET WBT-550	10ZiG CE.NET RBT-820
Operating System	Microsoft Windows 2000 server	Microsoft Windows 2000 server	Microsoft Windows 2000 server	Microsoft Windows 2000 server
	Microsoft Windows 2003 server	Microsoft Windows 2003 server	Microsoft Windows 2003 server	Microsoft Windows 2003 server
	Microsoft Windows NT Terminal Server Edition	Microsoft Windows NT Terminal Server Edition	Microsoft Windows NT Terminal Server Edition	Microsoft Windows NT Terminal Server Edition
	Citrix MetaFrame	Citrix MetaFrame	Citrix MetaFrame	Citrix MetaFrame
	Citrix Presentation Server	Citrix Presentation Server	Citrix Presentation Server	Citrix Presentation Server
	Citrix Winframe.	Citrix Winframe.	Citrix Winframe.	Citrix Winframe.
Management Tools	Remote Administrator	Remote Administrator	Remote Administrator	Remote Administrator
	Wake on LAN	Wake on LAN	Wake on LAN	Wake on LAN

## INDEX

### Numerics

10zig 122 keyboard 59

### A

Accept/Reject DialogBox 46

Allow Shadowing Full Control 35

Allow Shadowing View Only 35

Automatic Reconnection 63

### B

Bandwidth 110

### C

Certificates 44

Change Desktop Color 17

Change NIC Properties 19

Character Encoding Table 66

CITRIX ICA CLIENT 90

Code Page 64

Column Separator 69

Compose Options 127

Configure Email Client 125

Connection Manager 57

Connection Name 59

COR 85

CrossRun Agent Configuration 48

CrossRun Logon Parameters 48

Cursor Options 64

Customizing Object Library 88

Customizing Object Name 88

### D

Date/Time 43

Default Port 58

Deny Connections Modify 35

Desktop 5

Desktop Color Option 16

Desktop Mode 16

Device Management 45

Device Name 59

DHCP 18

Display Appearance 17

Display Background 17

Display Session Properties - Advanced Tab 78

Display Session Properties - Attributes Tab 69

Display Session Properties - Connection Tab 62

Display Session Properties - General Tab 64

Display Session Properties - Hot Spot Tab 70

Display Session Properties - Keypad Tab 75

Display Session Properties - Sign On Tab 77

### E

Edit Menu 121

- Elo Touch Screen 50
- Email - mapped drive 128
- Email Client 123
- Email Delete Options 128
- Email Storage Options 128
- Enable User Password 35
- Encryption 24
- External Storage Card 128
- F
- Favorites Menu 122
- File Menu 121
- G
- Ghostscript 121
- Global ICA configuration 90
- Go Menu 122
- H
- Hide Menu and Toolbar 78
- Host Device Connection 78
- Host Name 58
- Host Print Transform 88
- Hot Key Combinations 129
- I
- ICA Connection Configuration Application Tab 95
- ICA Connection Configuration Firewall Tab 98
- ICA Connection Configuration Logon Tab 96
- ICA Connection Configuration Name 90
- ICA Connection Configuration Options Tab 97
- ICA Connection Configuration Server Tab 94
- ICA Connection Configuration Title Tab 97
- ICA Connection Configuration Window Tab 96
- ICA Global Settings 51
- Initial Page 113
- Internet Browser Connection 113
- Internet Options 37
- Internet Options Advanced Tab 116
- Internet Options Connection Tab 114
- Internet Options Popups Tab 117
- Internet Options Privacy Tab 116
- IP Address 19
- K
- Keep Alive 63
- Keyboard 59
- Keyboard Language 64
- Keyboard Type 64
- L
- Internet Options General Tab 114
- LPD 26
- M
- Maximized Mode 109

Microsoft Remote Desktop Client 102

N

Name Servers 19

Network Share 50

Internet Options Security Tab 115

O

Orientation 85

Owner Properties 40

P

Parallel 26

Ping Function 20

POP3 125

POP3 Host 126

Print Screen Configuration 64

Printer Connection Startup 83

Printer Session - Properties - Advanced Tab 88

Printer Session - Properties - Connection Tab 84

Printer Session - Properties - HPT Tab 87

Printer Session - Properties - Input Tab 85

Printer Session - Properties - Misc Tab 89

Printer Session - Properties - Output Tab 86

Printer Timeout 86

Printer Wizard 27

Product Description 5

Q

QRMTSIGN 77

R

RDP Connection Configuration - Application Tab 106

RDP Connection Configuration - Auto Logon Tab 105

RDP Connection Configuration - Experience Tab 108

RDP Connection Configuration - Local Resources Tab 107

RDP Connection Configuration - Net Connections Tab 104

RDP Global Settings 53

Remapping Keyboard 67

Restore Factory Default 11

Ruler Options 64

S

SAMBA 32

Screen Saver 14

Security Configuration 78

Setup Wizard 5

Share Local Printer 26

Show Menu and Toolbar 78

SMB 50

SMTP Host 126

SSID 24

Start Page 114

Startup Options 61

System Password 35

System Properties 41  
T  
Telnet NOP 63  
Terminal Configuration Utility 10  
Terminal Name 18  
Terminal Properties - Control Panel Tab 36  
Terminal Properties - Desktop Tab 16  
Terminal Properties - Display Tab 14  
Terminal Properties - Firmware Tab 56  
Terminal Properties - General Tab 11  
Terminal Properties - Input Tab 12  
Terminal Properties - Network Tab 18  
Terminal Properties - Printers Tab 26  
Terminal Properties - Security Tab 35  
Terminal Server Client Licenses 40  
Time Zone 43  
TN5250e Display 58  
TN5250e Printer 79  
U  
Update Firmware 56  
USB Printer 30  
V  
VIA C3 Processor 46  
Video Resolution 14  
View Menu 121  
VNC Shadowing 46  
Volume & Sounds Properties 43  
W  
WBT 5  
WBT Mode 16  
WEP 24  
Window Menu 122  
Wireless NIC 22